



DEPARTMENT OF PLANNING

Application / Petition Form & Statement of Financial Interest

Department Use

Case #
Meeting Date
Total Fee
Received By/Date

Case Type (Special Use Permit, Rezoning, Variance, Site Development Plan Review, etc) Site Development Plan Review

Project Address (Location) Shadow Lane and Wellness Way

Project Name G2 Capital - Las Vegas Medical District **Proposed Use** Commercial

Assessor's Parcel #(s) 139-33-402-(014, 015, 024, 028, 034) and 139-33-406-006 **Ward #** 1

General Plan: Existing _____ Proposed _____ **Zoning:** Existing T6-UG Proposed T6-UG

Additional Information _____

Property Owner City of Las Vegas **Contact** _____

Address 495 South Main Street, 6th Floor **City** Las Vegas **State** NV **Zip** 89101

E-mail _____ **Phone** _____

Applicant G2 Capital Development **Contact** Frank Marretti

Address 6718 W. Sunset Road, Suite 110 **City** Las Vegas **State** NV **Zip** 89118

E-mail frank@g2capdev.com **Phone** 702-242-4211

Representative kg **Contact** Brian Henley

Address 9075 West Diablo Drive, Suite 300 **City** Las Vegas **State** NV **Zip** 89148

E-mail brian@kg.design **Phone** 702-367-6900 x170

To the best of your knowledge, does the Mayor or any member of the City Council or Planning Commission have any financial interest in this or any other property with the property owner, applicant, the property owner or applicant's general or limited partners, or an officer of their corporation or limited liability company? ☐ Yes ☒ No

If yes, please indicate the member of the City Council or Planning Commission who is involved and list the name(s) of the person or persons with whom the City Official holds an interest. Also list the Assessor's Parcel Number if the property in which the interest is held is different from the case parcel.

City Official _____ **Partner(s)** _____

Partner(s) _____

- I certify that I am the applicant and that the information submitted with this application is true and accurate to the best of my knowledge and belief. I understand that the City is not responsible for inaccuracies in information presented, and that inaccuracies, false information or incomplete application may cause the application to be rejected. I further certify that I am the owner or purchaser (or option holder) of the property involved in the application, or the lessee or agent fully authorized by the owner to make this submission, as indicated by the owner's signature below.
- Application will not be deemed complete until the submitted materials have been reviewed by Department of Planning for consistency with the Zoning Ordinance.

Property Owner Signature Jorge Cervantes

An authorized agent may sign in lieu of the property owner for Final Maps, Tentative Maps and Parcel Maps

Print Name JORGE CERVANTES

Subscribed and sworn before me

This 6th day of February, 2023

Notary Public in and for said County and State

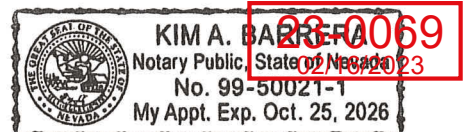

LAS VEGAS MEDICAL DISTRICT

Corner of Wellness Way & Shadow Lane,
Las Vegas, NV 89106

22711.00

02/16/2023

PLANNING PACKAGE

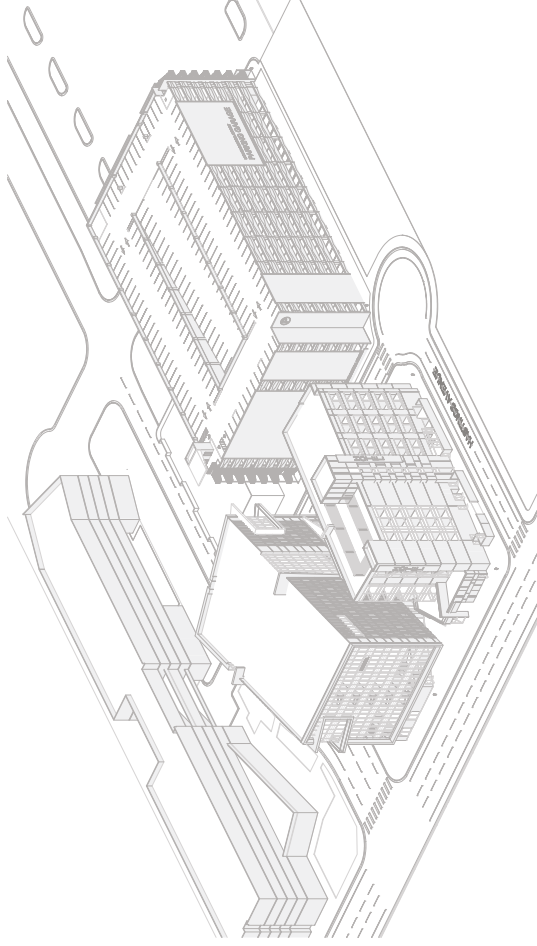

ARCHITECT

kga

Las Vegas
9075 W. Diablo Drive, Suite 300
Las Vegas, Nevada 89148
702.367.6900

Austin
1701 Directors Boulevard, Suite 770
Austin, Texas 78744
512.441.8200

www.kga.design
Contact:
BRIAN HENLEY



CONSULTANTS

LANDSCAPE DESIGN:

LAGE DESIGN
314 S. WATER STREET
SUITE 120
HENDERSON, NV 89015

CONTACT:

SHANE ICE (702) 475-5225

CONTACT: (303) 694-6622

PARKING GARAGE DESIGN

WALKER CONSULTANTS
10375 PARK MEADOWS DRIVE
SUITE 425
LONE TREE, CO 80124

CONTACT:

(303) 694-6622

CIVIL CONSULTANT

ZENITH ENGINEERING

1880 FEATHER PLAZA DRIVE
SUITE 450
LAS VEGAS, NV 89135

CONTACT:

JULIA IZZOLO (702) 885-3496

23-0069
02/16/2023

9-627

ZA0.00

PROJECT OWNER

G2 CAPITAL DEVELOPMENT
4700 SOUTH MARYLAND PARKWAY, SUITE 150
LAS VEGAS, NEVADA 89119

CONTACT

KGA
9075 WEST DIABLO DRIVE, SUITE 300
LAS VEGAS, NV 89148
CONTACT: BRIAN HENLEY

SITE ANALYSIS

APN # : 139-33-402(014, 015, 024, 028, 034) and 139-33-406-006
CURRENT ZONING : T6-UG
PROPOSED ZONING : NO CHANGE
LOT AREA : 3.75 ACRES
LOT COVERAGE : 56%

BUILDING A - MEDICAL OFFICES
139,485 SQ FT
BUILDING B - MEDICAL OFFICES
76,858 SQ FT (102 ROOMS)
BUILDING C - PARKING STRUCTURE
+ OFFICES @ 11,010 SQ FT

PARKING ANALYSIS

PARKING REQUIRED:
MEDICAL OFFICE BUILDING 275 SPACES @35%
HOTEL + RETAIL 42 SPACES @35%
OFFICE @ GARAGE 11 SPACES @35%
TOTAL REQUIRED PARKING : 337 SPACES @35%
(INCLUDING 8 ADA + 1 VAN)
PARKING PROVIDED:
8 SPACES
1,317 SPACES
ADA PARKING PROVIDED : 25 (21 ADA + 4 VAN) SPACES
TOTAL PARKING PROVIDED : 1342 SPACES
(INCLUDING ADA)
BICYCLE PARKING:
12 SPACES

GENERAL NOTES

1. REFER TO INDIVIDUAL BUILDING PACKAGES FOR ADDITIONAL SITE INFORMATION
2. REFER TO LANDSCAPE PLAN FOR ADDITIONAL INFORMATION

PLAN LEGEND

FIRE ACCESS LANE
PROPERTY LINE
SETBACK LINE (NOT APPLICABLE)
EASEMENT LINE
ACCESSIBLE ROUTE

VICINITY MAP - LAS VEGAS



02/16/2023

LAS VEGAS MEDICAL DISTRICT
Corner of Wellness Way & Shadow Lane,
Las Vegas, NV 89106

kga
Las Vegas
3075 W. Diablo Dr., Suite 300
Las Vegas, NV 89148
702.367.6900
Austin
10100 Dicksboro Blvd., Suite 770
Austin, TX 78744
512.441.8200
www.kga.design



OLAGE DESIGN
1115 WESTER STREET
SUITE 100
CHERRY SHANE, AZ 85201 4743225
OWAN PER CONSULTANTS
10100 DICKSBORO BLVD., SUITE 770
AUSTIN, TEXAS 78744
T-LONE TREE CO 80124
214-333-9900 994-6022
CENTH ENGINEERING
SUITE 200
10100 DICKSBORO BLVD., SUITE 770
AUSTIN, TEXAS 78744
www.kga.design

LAS VEGAS MEDICAL DISTRICT
OVERALL SITE PLAN
DATE: 02/2023
DRAWN BY: JAH
22711.00
SHEET

ZS1.00



1

OVERALL SITE PLAN

SCALE: 1"=50'-0"



SITE PLAN NOTES	
ASCD	DESCRIPTION

SITE LEGEND	
	FIRE ACCESS LANE
	PROPERTY LINE
	SETBACK LINE (A)
	EASEMENT LINE
	ACCESSIBLE ROUTE
	CARWHEEL FENCE

23-0069

02/16/2023

GENERAL NOTES	
1.	THIS DRAWING IS FOR REFERENCE ONLY
2.	REFER TO CIVIL DRAWINGS FOR ALL SITE
3.	PARKING SPACE CALCULATIONS
	MINIMUM 87' MINIMUM 87'
	EDUCATION SPACES 21,000 SF

Z\$1.00

NOT FOR
REGULATORY
APPROVAL,
PERMITTING OR
CONSTRUCTION

LAS VEGAS MEDICAL DISTRICT

Corner of Wellness Way & Shadow Lane,
Las Vegas, NV 89106

22711.00

02/16/2023

PLANNING PACKAGE

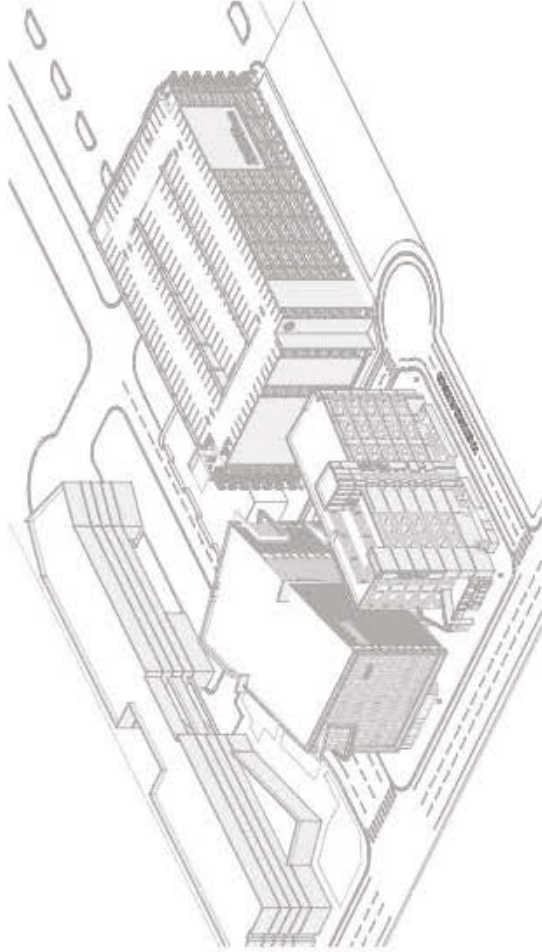

ARCHITECT

kga

Las Vegas
9075 W. Clarks Drive, Suite 200
Las Vegas, Nevada 89146
702.357.0500

Austin
1101 Directors Boulevard, Suite 770
Austin, Texas 75144
512.441.0200

www.kga.design
Contact:
BRIGAN HENLEY

CONSULTANTS

LANDSCAPE DESIGN:
LAGE DESIGN
314 S. WATER STREET
SUITE 120
HENDERSON, NV 89015

CONTACT: SHANE ICE (702) 479-5525

PARKING GARAGE DESIGN:
WALKER CONSULTANTS
10375 PARK MEADOWS DRIVE
SUITE 425
LOVE TREE, CO 80124

CONTACT: (303) 694-8622

CIVIL CONSULTANT
ZENITH ENGINEERING
1980 FEATHER PLAZA DRIVE
SUITE 450
LAS VEGAS, NV 89135

CONTACT: JULIA IZZOLO (702) 835-3496

23-0069
02/16/2023

ZA0.00



02 CAPITAL DEVELOPMENT
100 SOUTH MONTLAND PARKWAY, SUITE 150
LAS VEGAS, NEVADA 89115

CONTACT

KGA
100 WEST DANFLO DRIVE, SUITE 300
LAS VEGAS, NV 89148
CONTACT: BRIAN HENLEY

SITE ANALYSIS

APN # : 139-33-402(014, 015, 024, 026, 028) and 139-33-409-026

CURRENT ZONING : TR-10
PROPOSED ZONING : NO CHANGE

LOT AREA : 3.19 ACRES

LOT COVERAGE : 56%

PARKING ANALYSIS

BUILDING A - MEDICAL OFFICES
139,485 SQ. FT.

BUILDING B - HOTEL
70,858 SQ. FT. (102 ROOMS)

BUILDING C - PARKING GARAGE
COVERS 11,010 SQ. FT.

PARKING REQUIRED:

MEDICAL OFFICE BUILDING
HOTEL + RETAIL
OFFICE + GARAGE
TOTAL REQUIRED PARKING:
(INCLUDING 8 ADA + 1 VAN)

PARKING PROVIDED:

ADA PARKING REQUIRED
PARKING PROVIDED:
ADA PARKING PROVIDED:
(INCLUDING ADA)

BICYCLE PARKING:

TOTAL PARKING PROVIDED:
12 SPACES

GENERAL NOTES

1. REFER TO INDIVIDUAL BUILDING PACKAGES FOR ADDITIONAL SITE INFORMATION

2. REFER TO LANDSCAPE PLAN FOR ADDITIONAL INFORMATION

PLAN LEGEND

FIN. ACCESS LINE
PROPERTY LINE
SETBACK LINE (NOT APPLICABLE)
EASEMENT LINE
ACCESSIBLE ROUTE

VICINITY MAP - LAS VEGAS

23-0069
02/16/2023

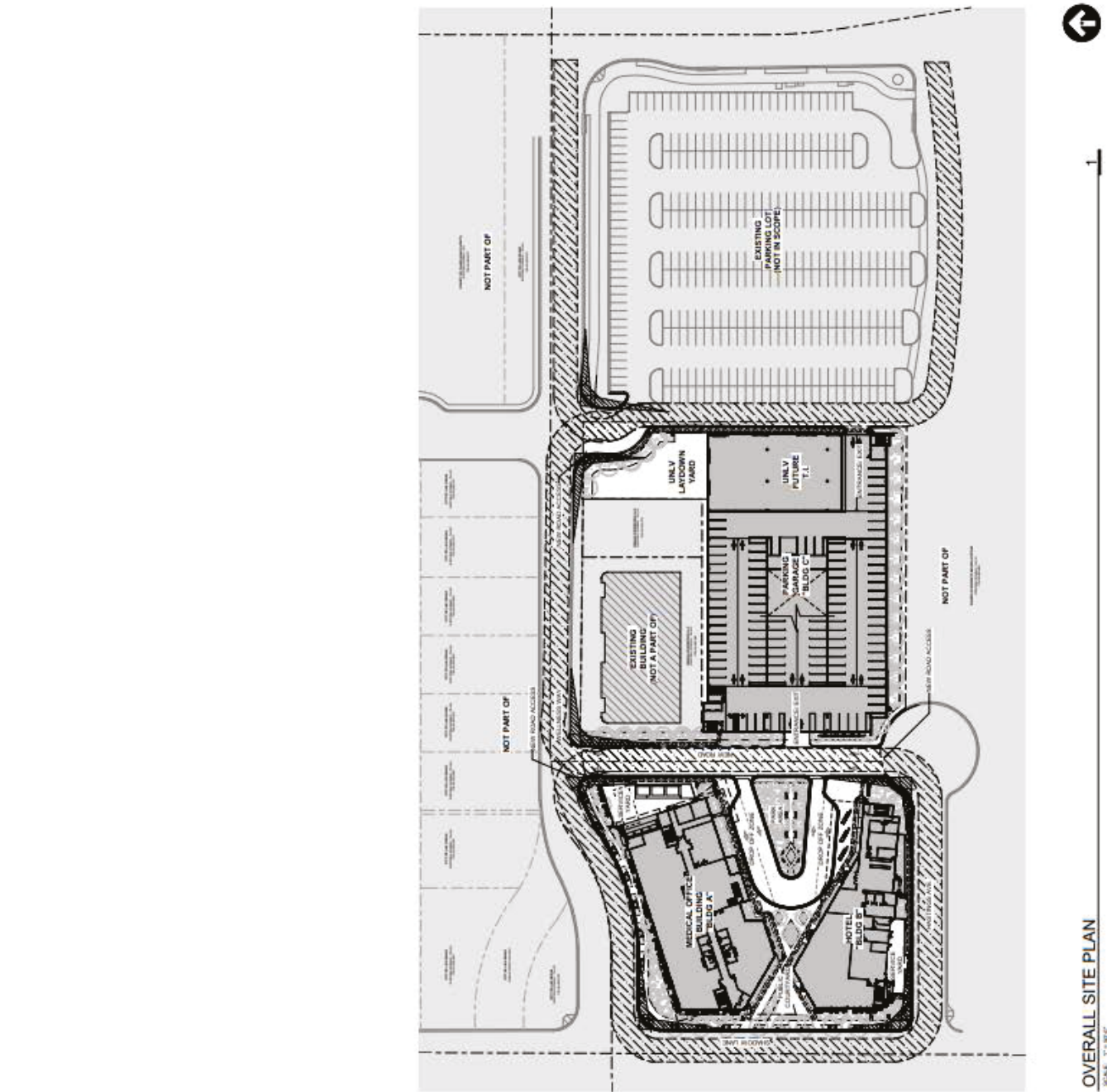
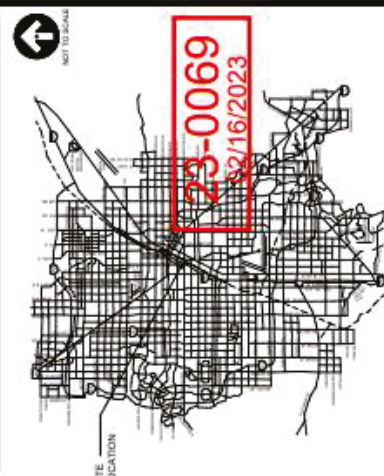

OVERALL SITE PLAN
SCALE: 1"=50'

Technical drawing of a road sign for "L101". The drawing includes a plan view (top) and a side elevation view (bottom). The plan view shows a road with a "Call before you dig" sign and a "Call 811" sign. The side elevation view shows a road with a "Call before you dig" sign and a "Call 811" sign. The drawing is labeled "L101" and "L101".

LVMd - MEDICAL OFFICE BUILDING - BLDG A

Corner of Wellness Way & Shadow Lane,
Las Vegas, NV 89106

22711.00

02/16/2023

PLANNING PACKAGE



ARCHITECT

kga

Las Vegas
5075 W. Diablo Drive, Suite 300
Las Vegas, Nevada 89146
702.367.5900

Austin
1701 Directors Boulevard, Suite 770
Austin, Texas 78744
512.441.8200

www.kga.design
Contact:
BRIAN HENLEY

CONSULTANTS

LANDSCAPE DESIGN:
LAGE DESIGN
314 S. WATER STREET
SUITE 120
HENDERSON, NV 89015

CONTACT: SHANE ICE (702) 479-5225

PARKING GARAGE DESIGN
WALKER CONSULTANTS
10375 PARK MEADOWS DRIVE
SUITE 425
LONE TREE, CO 80124

CONTACT: (303) 694-6622

CIVIL CONSULTANT
ZENITH ENGINEERING
1980 FEATHER PLAZA DRIVE
SUITE 400
LAS VEGAS, NV 89135

CONTACT: JULIA IZZOLO (702) 835-3496

23-0069
02/16/2023

[illegible]

MEDICAL OFFICE BUILDING AREA

19,639 S.F. ON GROUND LEVEL
22,558 S.F. ON SECOND LEVEL
24,322 S.F. PER UPPER LEVEL

3 LEVELS = 66,519 S.F.
4 LEVELS = 90,941 S.F.
5 LEVELS = 115,163 S.F.
6 LEVELS = 139,485 S.F.

AREA LEGEND

- ☐ AMENITIES
- ☐ TENANT SPACE
- ☐ BUILDING CORE
- ☐ CIRCULATION
- ☐ RESTROOMS
- ☐ STAIRS
- ☐ LOBBY
- ☐ IDF
- ☐ ELECTRICAL
- ☐ FIRE RISERS
- ☐ FITNESS
- ☐ GUESTROOM - ADA
- ☐ GUESTROOM - DOUBLE QUEEN
- ☐ GUESTROOM - KING
- ☐ MED GAS
- ☐ TRASH/RECYCLING
- ☐ EMERGENCY ELECTRICAL
- ☐ MPE
- ☐ PARKING LOT
- ☐ ELEVATORS
- ☐ RETAIL
- ☐ SERVICES BUILDING
- ☐ VESTIBULE
- ☐ SUITE - JUNIOR
- ☐ STORAGE
- ☐ MAIL ROOM
- ☐ CUSTODIAL

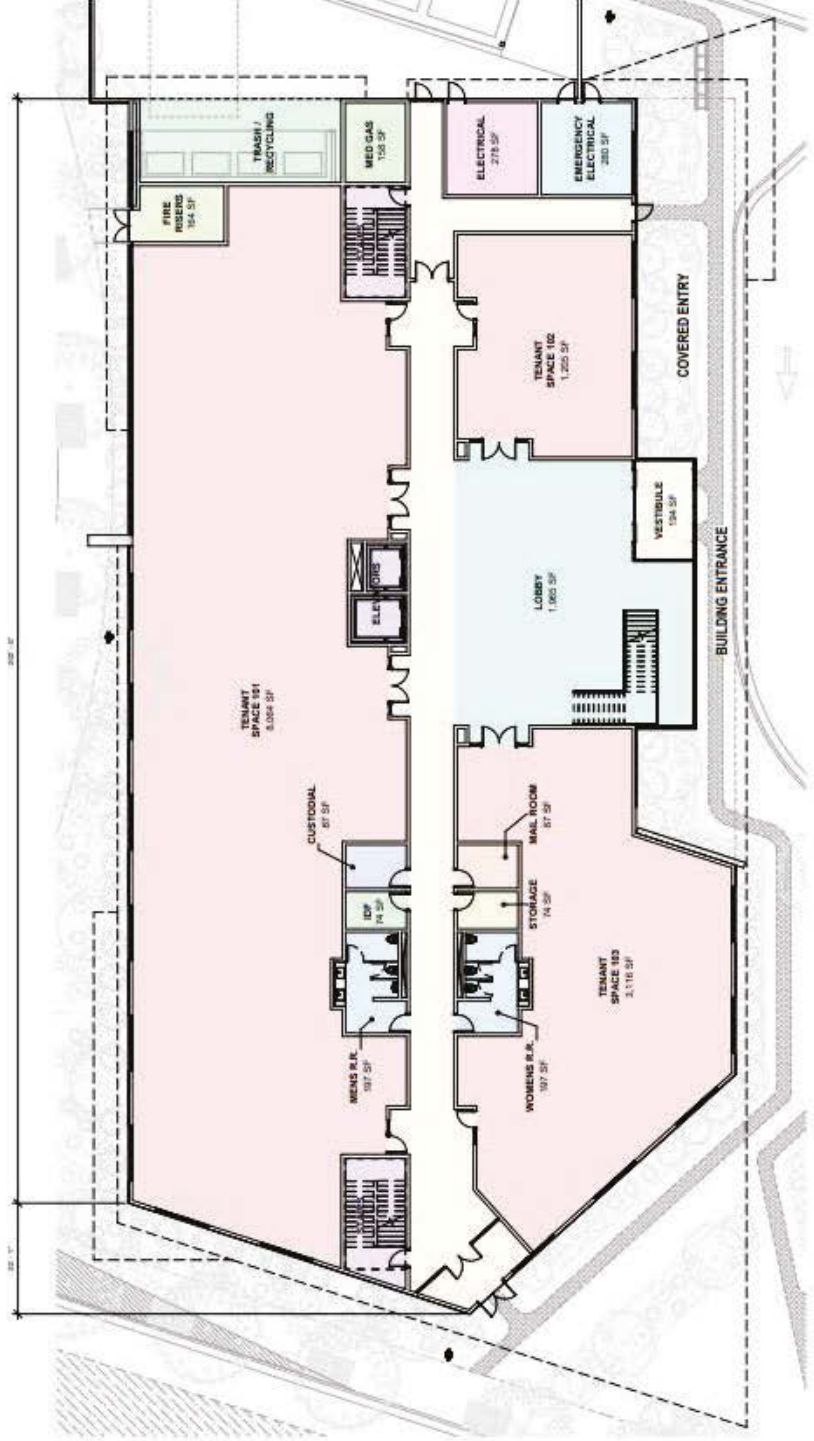

LEVEL 1 FLOOR PLAN

SCALE: 1/8" = 1'-0"

1



23-0069
02/16/2023

LEVEL 1 FLOOR PLAN

10/19/2023
22711.00

ZA1.01

LVMD - MEDICAL OFFICE
BUILDING - BLDG A

1. LAM VEGAS NV 89101
1. LAM VEGAS NV 89101
1. LAM VEGAS NV 89101

6/16/2023
1. LAM VEGAS NV 89101
1. LAM VEGAS NV 89101
1. LAM VEGAS NV 89101

6/16/2023
1. LAM VEGAS NV 89101
1. LAM VEGAS NV 89101
1. LAM VEGAS NV 89101

6/16/2023
1. LAM VEGAS NV 89101
1. LAM VEGAS NV 89101
1. LAM VEGAS NV 89101

6/16/2023
1. LAM VEGAS NV 89101
1. LAM VEGAS NV 89101
1. LAM VEGAS NV 89101

6/16/2023
1. LAM VEGAS NV 89101
1. LAM VEGAS NV 89101
1. LAM VEGAS NV 89101

6/16/2023
1. LAM VEGAS NV 89101
1. LAM VEGAS NV 89101
1. LAM VEGAS NV 89101

6/16/2023
1. LAM VEGAS NV 89101
1. LAM VEGAS NV 89101
1. LAM VEGAS NV 89101

6/16/2023
1. LAM VEGAS NV 89101
1. LAM VEGAS NV 89101
1. LAM VEGAS NV 89101

6/16/2023
1. LAM VEGAS NV 89101
1. LAM VEGAS NV 89101
1. LAM VEGAS NV 89101

6/16/2023
1. LAM VEGAS NV 89101
1. LAM VEGAS NV 89101
1. LAM VEGAS NV 89101

6/16/2023
1. LAM VEGAS NV 89101
1. LAM VEGAS NV 89101
1. LAM VEGAS NV 89101

6/16/2023
1. LAM VEGAS NV 89101
1. LAM VEGAS NV 89101
1. LAM VEGAS NV 89101

6/16/2023
1. LAM VEGAS NV 89101
1. LAM VEGAS NV 89101
1. LAM VEGAS NV 89101

6/16/2023
1. LAM VEGAS NV 89101
1. LAM VEGAS NV 89101
1. LAM VEGAS NV 89101

6/16/2023
1. LAM VEGAS NV 89101
1. LAM VEGAS NV 89101
1. LAM VEGAS NV 89101

6/16/2023
1. LAM VEGAS NV 89101
1. LAM VEGAS NV 89101
1. LAM VEGAS NV 89101

6/16/2023
1. LAM VEGAS NV 89101
1. LAM VEGAS NV 89101
1. LAM VEGAS NV 89101

6/16/2023
1. LAM VEGAS NV 89101
1. LAM VEGAS NV 89101
1. LAM VEGAS NV 89101

6/16/2023
1. LAM VEGAS NV 89101
1. LAM VEGAS NV 89101
1. LAM VEGAS NV 89101

MEDICAL OFFICE BUILDING AREA

19,639 S.F. ON GROUND LEVEL
22,598 S.F. ON SECOND LEVEL
24,322 S.F. PER UPPER LEVEL
3 LEVELS = 69,519 S.F.
4 LEVELS = 90,341 S.F.
5 LEVELS = 115,163 S.F.
6 LEVELS = 139,485 S.F.

AREA LEGEND

- ☐ AMENITIES
- ☐ TENANT SPACE
- ☐ BUILDING CORE
- ☐ CIRCULATION
- ☐ RESTROOMS
- ☐ STAIRS
- ☐ LOBBY
- ☐ IDF
- ☐ ELECTRICAL
- ☐ FIRE RISERS
- ☐ FITNESS
- ☐ GUESTROOM - ADA
- ☐ GUESTROOM - DOUBLE QUEEN
- ☐ GUESTROOM - KING
- ☐ MED GAS
- ☐ TRASH/RECYCLING
- ☐ EMERGENCY ELECTRICAL
- ☐ MPE
- ☐ PARKING LOT
- ☐ ELEVATORS
- ☐ RETAIL
- ☐ SERVICES BUILDING
- ☐ VESTIBULE
- ☐ SUITE - JUNIOR
- ☐ STORAGE
- ☐ MAIL ROOM
- ☐ CUSTODIAL

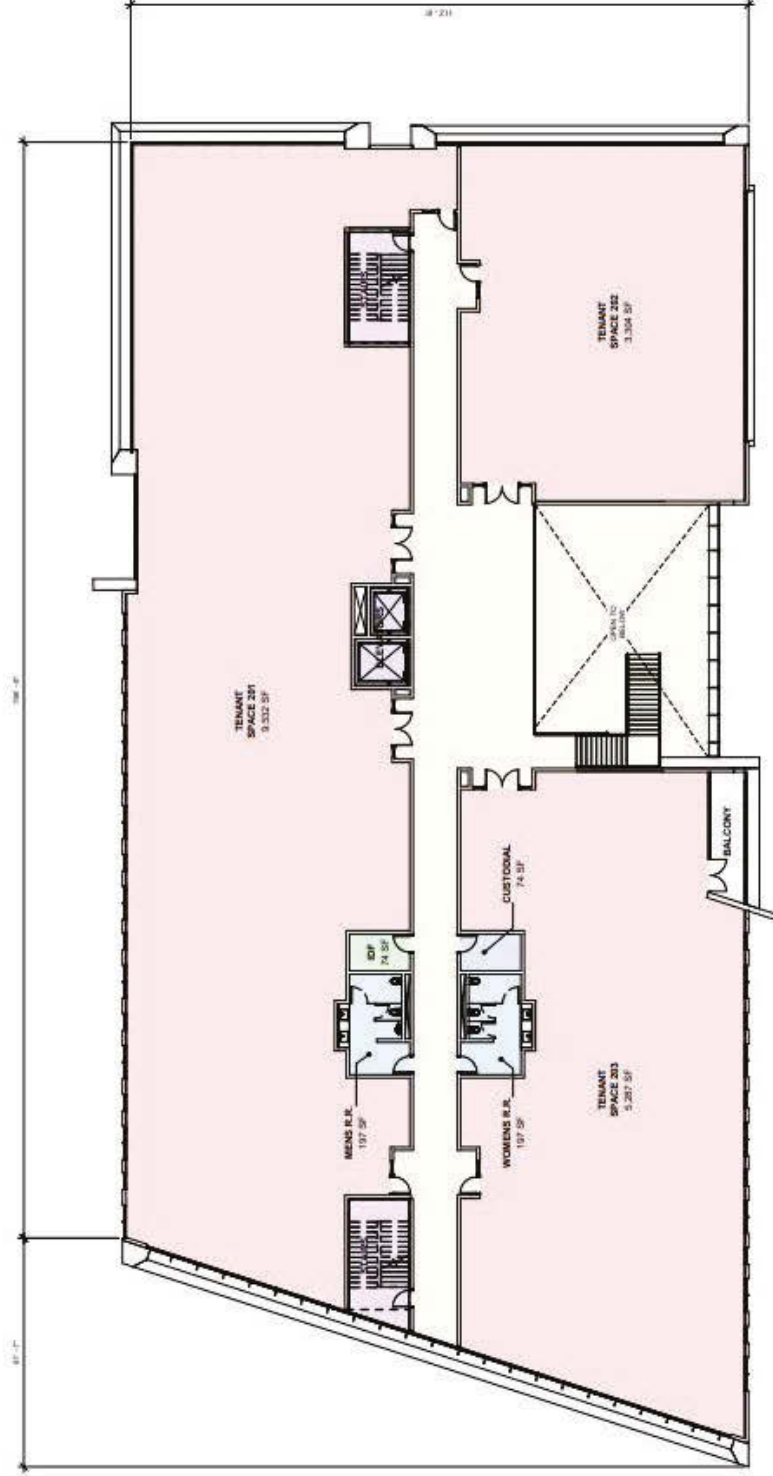

LEVEL 2 FLOOR PLAN
SCALE: 1/8" = 1'-0"



23-0069
02/16/2023

ZA1.02

DATE: 02/16/2023
BY: [Signature]
SCALE: 1/8" = 1'-0"

LEVEL 2 FLOOR PLAN

LVM - MEDICAL OFFICE
BUILDING - BLDG A

CLIENT: ENGINEERING

1701 E. CHURCH BLVD., SUITE 1701

1701 E. CHURCH BLVD., SUITE 1701

1701 E. CHURCH BLVD., SUITE 1701

1701 E. CHURCH BLVD., SUITE 1701

1701 E. CHURCH BLVD., SUITE 1701

1701 E. CHURCH BLVD., SUITE 1701

1701 E. CHURCH BLVD., SUITE 1701

1701 E. CHURCH BLVD., SUITE 1701

1701 E. CHURCH BLVD., SUITE 1701

1701 E. CHURCH BLVD., SUITE 1701

1701 E. CHURCH BLVD., SUITE 1701

1701 E. CHURCH BLVD., SUITE 1701

1701 E. CHURCH BLVD., SUITE 1701

1701 E. CHURCH BLVD., SUITE 1701

1701 E. CHURCH BLVD., SUITE 1701

1701 E. CHURCH BLVD., SUITE 1701

1701 E. CHURCH BLVD., SUITE 1701

1701 E. CHURCH BLVD., SUITE 1701

1701 E. CHURCH BLVD., SUITE 1701

1701 E. CHURCH BLVD., SUITE 1701

1701 E. CHURCH BLVD., SUITE 1701

1701 E. CHURCH BLVD., SUITE 1701

1701 E. CHURCH BLVD., SUITE 1701

1701 E. CHURCH BLVD., SUITE 1701

1701 E. CHURCH BLVD., SUITE 1701

1701 E. CHURCH BLVD., SUITE 1701

1701 E. CHURCH BLVD., SUITE 1701

1701 E. CHURCH BLVD., SUITE 1701

1701 E. CHURCH BLVD., SUITE 1701

1701 E. CHURCH BLVD., SUITE 1701

1701 E. CHURCH BLVD., SUITE 1701

1701 E. CHURCH BLVD., SUITE 1701

1701 E. CHURCH BLVD., SUITE 1701

1701 E. CHURCH BLVD., SUITE 1701

1701 E. CHURCH BLVD., SUITE 1701

1701 E. CHURCH BLVD., SUITE 1701

1701 E. CHURCH BLVD., SUITE 1701

1701 E. CHURCH BLVD., SUITE 1701

19,639 S.F. ON GROUND LEVEL
22,558 S.F. ON SECOND LEVEL
24,322 S.F. PER UPPER LEVEL

3 LEVELS = 66,519 S.F.
4 LEVELS = 90,841 S.F.
5 LEVELS = 115,163 S.F.
6 LEVELS = 139,485 S.F.

AREA LEGEND

- ☐ AMENITIES
- ☐ TENANT SPACE
- ☐ BUILDING CORE
- ☐ CIRCULATION
- ☐ RESTROOMS
- ☐ STAIRS
- ☐ LOBBY
- ☐ IDF
- ☐ ELECTRICAL
- ☐ FIRE RISERS
- ☐ FITNESS
- ☐ GUESTROOM - ADA
- ☐ GUESTROOM - DOUBLE QUEEN
- ☐ GUESTROOM - KING
- ☐ MED GAS
- ☐ TRASH RECYCLING
- ☐ EMERGENCY ELECTRICAL
- ☐ IMPE
- ☐ PARKING LOT
- ☐ ELEVATORS
- ☐ RETAIL
- ☐ SERVICES BUILDING
- ☐ VESTIBULE
- ☐ SUITE - JUNIOR
- ☐ STORAGE
- ☐ MAIL ROOM
- ☐ CUSTODIAL

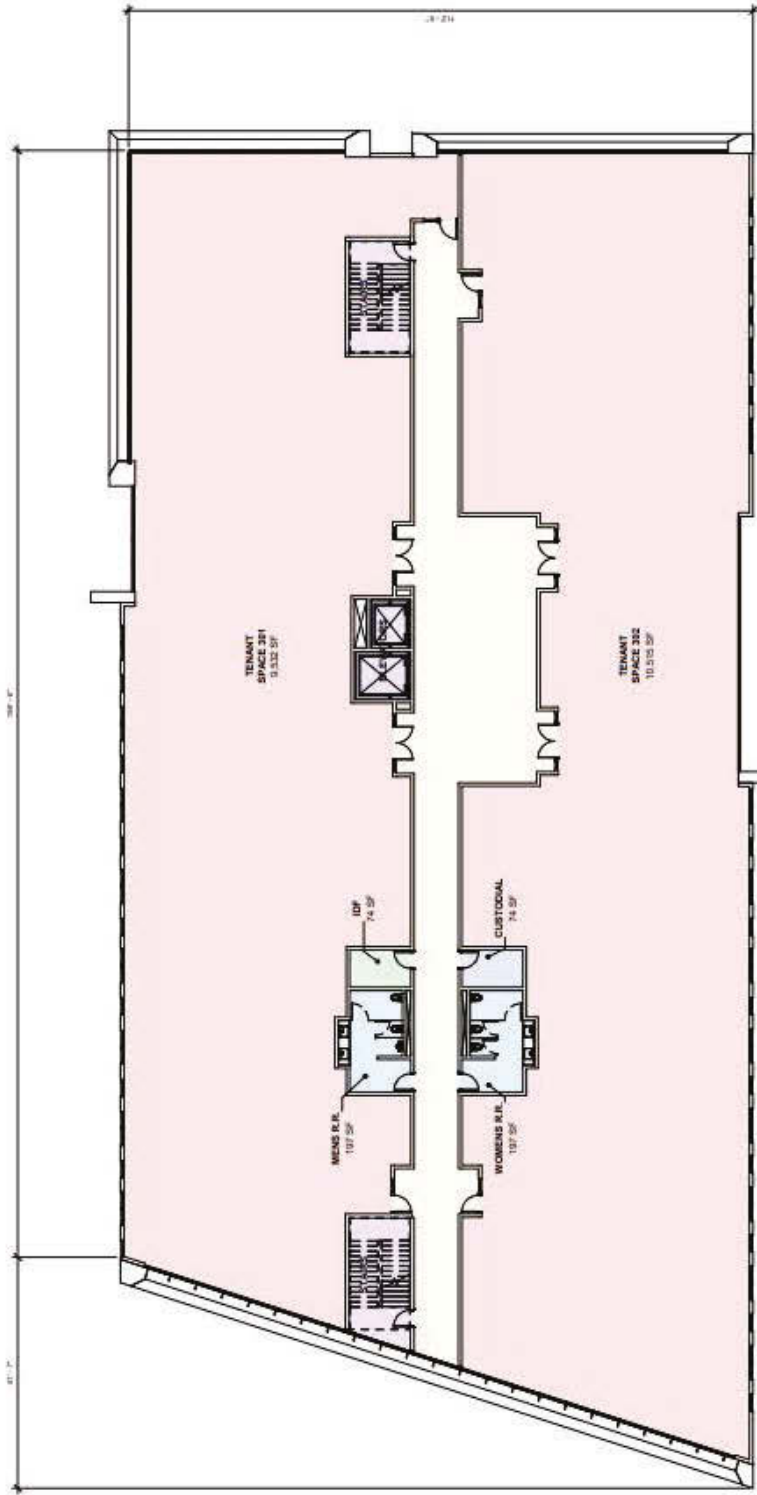

23-0069
02/16/2023

MEDICAL OFFICE BUILDING AREA

19,639 S.F. ON GROUND LEVEL
22,998 S.F. ON SECOND LEVEL
24,322 S.F. PER UPPER LEVEL
3 LEVELS = 66,519 S.F.
4 LEVELS = 90,841 S.F.
5 LEVELS = 115,163 S.F.
6 LEVELS = 139,485 S.F.

AREA LEGEND

- ☐ AMENITIES
- ☐ TENANT SPACE
- ☐ BUILDING CORE
- ☐ CIRCULATION
- ☐ RESTROOMS
- ☐ STAIRS
- ☐ LOBBY
- ☐ IDF
- ☐ ELECTRICAL
- ☐ FIRE RISERS
- ☐ FITNESS
- ☐ GUESTROOM - ADA
- ☐ GUESTROOM - DOUBLE QUEEN
- ☐ GUESTROOM - KING
- ☐ MED GAS
- ☐ TRASH/ RECYCLING
- ☐ EMERGENCY ELECTRICAL
- ☐ MPE
- ☐ PARKING LOT
- ☐ ELEVATORS
- ☐ RETAIL
- ☐ SERVICES BUILDING
- ☐ VESTIBULE
- ☐ SUITE - JUNIOR
- ☐ STORAGE
- ☐ MAIL ROOM
- ☐ CUSTODIAL

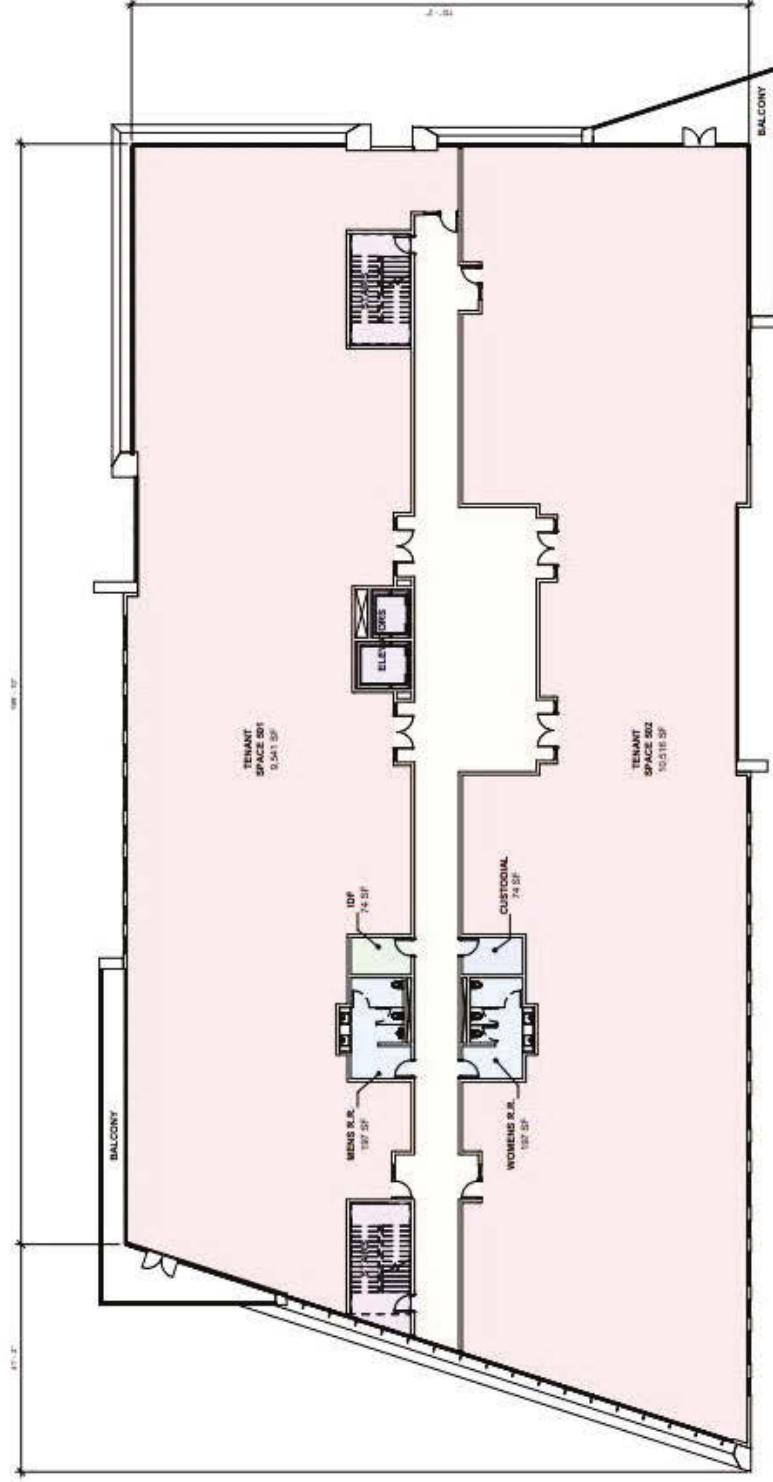

LEVEL 5 FLOOR PLAN
SCALE: 1/8" = 1'-0"

23-0069
02/16/2023



1

DATE: 02/16/2023
BY: JAC
2271130

ZA1.05

LEVEL 5 FLOOR PLAN

LVMD - MEDICAL OFFICE
BUILDING - BLDG A

PROJECT: LVMD - MEDICAL OFFICE

1. LVMD - MEDICAL OFFICE

2. LVMD - MEDICAL OFFICE

3. LVMD - MEDICAL OFFICE

4. LVMD - MEDICAL OFFICE

5. LVMD - MEDICAL OFFICE

6. LVMD - MEDICAL OFFICE

7. LVMD - MEDICAL OFFICE

8. LVMD - MEDICAL OFFICE

9. LVMD - MEDICAL OFFICE

10. LVMD - MEDICAL OFFICE

11. LVMD - MEDICAL OFFICE

12. LVMD - MEDICAL OFFICE

13. LVMD - MEDICAL OFFICE

14. LVMD - MEDICAL OFFICE

15. LVMD - MEDICAL OFFICE

16. LVMD - MEDICAL OFFICE

17. LVMD - MEDICAL OFFICE

18. LVMD - MEDICAL OFFICE

19. LVMD - MEDICAL OFFICE

20. LVMD - MEDICAL OFFICE

21. LVMD - MEDICAL OFFICE

22. LVMD - MEDICAL OFFICE

23. LVMD - MEDICAL OFFICE

24. LVMD - MEDICAL OFFICE

25. LVMD - MEDICAL OFFICE

26. LVMD - MEDICAL OFFICE

27. LVMD - MEDICAL OFFICE

28. LVMD - MEDICAL OFFICE

29. LVMD - MEDICAL OFFICE

30. LVMD - MEDICAL OFFICE

31. LVMD - MEDICAL OFFICE

32. LVMD - MEDICAL OFFICE

33. LVMD - MEDICAL OFFICE

34. LVMD - MEDICAL OFFICE

35. LVMD - MEDICAL OFFICE

36. LVMD - MEDICAL OFFICE

37. LVMD - MEDICAL OFFICE

38. LVMD - MEDICAL OFFICE

39. LVMD - MEDICAL OFFICE

40. LVMD - MEDICAL OFFICE

41. LVMD - MEDICAL OFFICE

42. LVMD - MEDICAL OFFICE



LVMD - MEDICAL OFFICE
BUILDING - BLDG A
Las Vegas, NV 89108
Corner of Wellness Way & Shadow Lane



kg

Las Vegas
3075 W. Dade Dr. Suite 300
Las Vegas, NV 89146
702.367.8300
Austin
10000 Chiswick Blvd. Suite 770
Austin, TX 78744
512.441.5200
www.kga-design.com

AGE DESIGN
10000 Chiswick Blvd. Suite 770
Austin, TX 78744
512.441.5200
www.kga-design.com

WALSH CORPUS TANKS
1200 W. MacArthur Blvd.
Las Vegas, NV 89146
702.367.8300
www.kga-design.com

KLING STUBBINS
10000 Chiswick Blvd. Suite 770
Austin, TX 78744
512.441.5200
www.kga-design.com

KLING STUBBINS
10000 Chiswick Blvd. Suite 770
Austin, TX 78744
512.441.5200
www.kga-design.com

KLING STUBBINS
10000 Chiswick Blvd. Suite 770
Austin, TX 78744
512.441.5200
www.kga-design.com

KLING STUBBINS
10000 Chiswick Blvd. Suite 770
Austin, TX 78744
512.441.5200
www.kga-design.com

KLING STUBBINS
10000 Chiswick Blvd. Suite 770
Austin, TX 78744
512.441.5200
www.kga-design.com

KLING STUBBINS
10000 Chiswick Blvd. Suite 770
Austin, TX 78744
512.441.5200
www.kga-design.com

**MEDICAL OFFICE
BUILDING AREA**

19,639 S.F. ON GROUND LEVEL
22,558 S.F. ON SECOND LEVEL
24,322 S.F. PER UPPER LEVEL

3 LEVELS = 55,512 SF.
4 LEVELS = 90,841 SF.
5 LEVELS = 115,163 SF.
6 LEVELS = 139,485 SF.

AREA LEGEND

- ☐ AMENITIES
- ☐ TENANT SPACE
- ☐ BUILDING CORE
- ☐ CIRCULATION
- ☐ RESTROOMS
- ☐ STAIRS
- ☐ LOBBY
- ☐ DF
- ☐ ELECTRICAL
- ☐ FIRE RISERS
- ☐ FITNESS
- ☐ GUESTROOM - ADA
- ☐ GUESTROOM - DOUBLE QUEEN
- ☐ GUESTROOM - KING
- ☐ MED GAS
- ☐ TRASH/RECYCLING
- ☐ EMERGENCY ELECTRICAL
- ☐ MEP
- ☐ PARKING LOT
- ☐ ELEVATORS
- ☐ RETAIL
- ☐ SERVICES BUILDING
- ☐ VESTIBULE
- ☐ SUITE - JUNIOR
- ☐ STORAGE
- ☐ MAIL ROOM
- ☐ CUSTODIAL

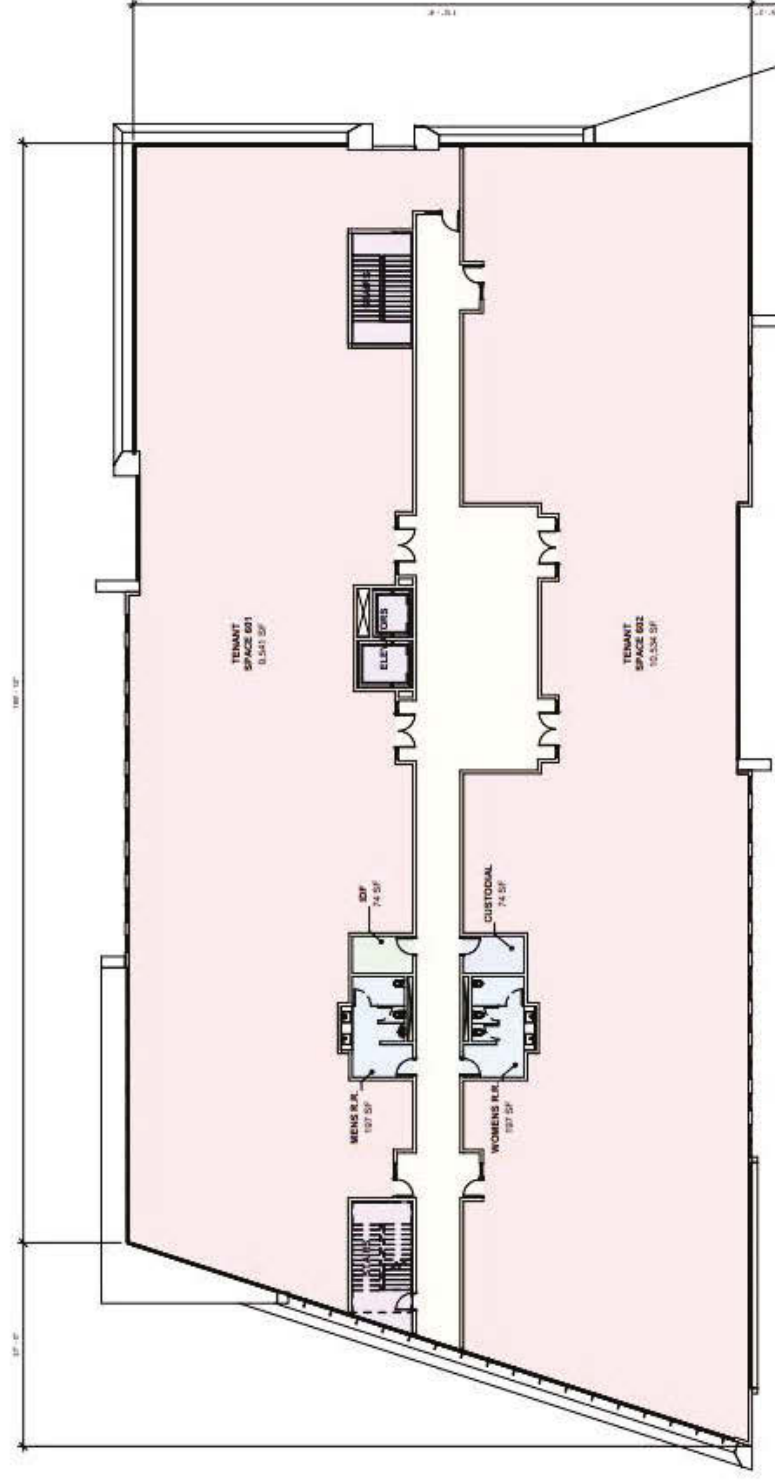

23-0069
02/16/2023

LEVEL 6 FLOOR PLAN

1



ZA1.06

02/18/2023
2:21 PM

**LVMD - MEDICAL OFFICE
BUILDING - BLDG A**

OZEMTH ENGINEERING
7800 FORT HENRY BLVD.
SUITE 400
FALLS CHURCH, VA 22044
P 703.261.8100

ON ALLER CONSULTANTS:
TELL US WHAT WE'VE DONE
RIGHT OR

OLAGE DESIGN
274 S. 9542 Ave. Suite 211
50275 1203
T: 904/463-0514
F: 904/463-0515
E: info@olage.com
W: www.olage.com

Accounting is a **fundamental** part of business.

5 U.S. 441 E233C
www.kjva.com

FILE 307.6932
Austin
1701 Directors Blvd., Suite 770

Las Vegas
89175-1616, District Dr., Suite 300
702/735-1234

KQa

1.

A7

MD
BUI
Cover

ME
LDIN
Las Vegas
Winn

DIAGNOSTIC

AL (C
BLD
89106
8 Shad

OFFICIAL GAZETTE OF INDIA

CE

1

1000

PERMITTING ON
CONSTRUCTION

NOT FOR
REGULATORY
USE

1

EXTERIOR ELEVATION KEYNOTES

KEY	DESCRIPTION
1	GLASS SYSTEM - TYPE 1
2	GLASS SYSTEM - TYPE 2
3	GLASS SYSTEM - TYPE 3
4	GLASS SYSTEM - TYPE 4
5	GLASS SYSTEM - TYPE 5
6	GLASS SYSTEM - TYPE 6
7	GLASS SYSTEM - TYPE 7
8	GLASS SYSTEM - TYPE 8
9	GLASS SYSTEM - TYPE 9
10	GLASS SYSTEM - TYPE 10
11	GLASS SYSTEM - TYPE 11
12	GLASS SYSTEM - TYPE 12
13	GLASS SYSTEM - TYPE 13
14	GLASS SYSTEM - TYPE 14
15	GLASS SYSTEM - TYPE 15
16	GLASS SYSTEM - TYPE 16
17	GLASS SYSTEM - TYPE 17
18	GLASS SYSTEM - TYPE 18
19	GLASS SYSTEM - TYPE 19
20	GLASS SYSTEM - TYPE 20
21	GLASS SYSTEM - TYPE 21
22	GLASS SYSTEM - TYPE 22
23	GLASS SYSTEM - TYPE 23
24	GLASS SYSTEM - TYPE 24
25	GLASS SYSTEM - TYPE 25
26	GLASS SYSTEM - TYPE 26
27	GLASS SYSTEM - TYPE 27
28	GLASS SYSTEM - TYPE 28
29	GLASS SYSTEM - TYPE 29
30	GLASS SYSTEM - TYPE 30
31	GLASS SYSTEM - TYPE 31
32	GLASS SYSTEM - TYPE 32
33	GLASS SYSTEM - TYPE 33
34	GLASS SYSTEM - TYPE 34
35	GLASS SYSTEM - TYPE 35
36	GLASS SYSTEM - TYPE 36
37	GLASS SYSTEM - TYPE 37
38	GLASS SYSTEM - TYPE 38
39	GLASS SYSTEM - TYPE 39
40	GLASS SYSTEM - TYPE 40
41	GLASS SYSTEM - TYPE 41
42	GLASS SYSTEM - TYPE 42
43	GLASS SYSTEM - TYPE 43
44	GLASS SYSTEM - TYPE 44
45	GLASS SYSTEM - TYPE 45
46	GLASS SYSTEM - TYPE 46
47	GLASS SYSTEM - TYPE 47
48	GLASS SYSTEM - TYPE 48
49	GLASS SYSTEM - TYPE 49
50	GLASS SYSTEM - TYPE 50
51	GLASS SYSTEM - TYPE 51
52	GLASS SYSTEM - TYPE 52
53	GLASS SYSTEM - TYPE 53
54	GLASS SYSTEM - TYPE 54
55	GLASS SYSTEM - TYPE 55
56	GLASS SYSTEM - TYPE 56
57	GLASS SYSTEM - TYPE 57
58	GLASS SYSTEM - TYPE 58
59	GLASS SYSTEM - TYPE 59
60	GLASS SYSTEM - TYPE 60
61	GLASS SYSTEM - TYPE 61
62	GLASS SYSTEM - TYPE 62
63	GLASS SYSTEM - TYPE 63
64	GLASS SYSTEM - TYPE 64
65	GLASS SYSTEM - TYPE 65
66	GLASS SYSTEM - TYPE 66
67	GLASS SYSTEM - TYPE 67
68	GLASS SYSTEM - TYPE 68
69	GLASS SYSTEM - TYPE 69
70	GLASS SYSTEM - TYPE 70
71	GLASS SYSTEM - TYPE 71
72	GLASS SYSTEM - TYPE 72
73	GLASS SYSTEM - TYPE 73
74	GLASS SYSTEM - TYPE 74
75	GLASS SYSTEM - TYPE 75
76	GLASS SYSTEM - TYPE 76
77	GLASS SYSTEM - TYPE 77
78	GLASS SYSTEM - TYPE 78
79	GLASS SYSTEM - TYPE 79
80	GLASS SYSTEM - TYPE 80
81	GLASS SYSTEM - TYPE 81
82	GLASS SYSTEM - TYPE 82
83	GLASS SYSTEM - TYPE 83
84	GLASS SYSTEM - TYPE 84
85	GLASS SYSTEM - TYPE 85
86	GLASS SYSTEM - TYPE 86
87	GLASS SYSTEM - TYPE 87
88	GLASS SYSTEM - TYPE 88
89	GLASS SYSTEM - TYPE 89
90	GLASS SYSTEM - TYPE 90
91	GLASS SYSTEM - TYPE 91
92	GLASS SYSTEM - TYPE 92
93	GLASS SYSTEM - TYPE 93
94	GLASS SYSTEM - TYPE 94
95	GLASS SYSTEM - TYPE 95
96	GLASS SYSTEM - TYPE 96
97	GLASS SYSTEM - TYPE 97
98	GLASS SYSTEM - TYPE 98
99	GLASS SYSTEM - TYPE 99
100	GLASS SYSTEM - TYPE 100

MATERIAL LEGEND FINISHES	
	METAL PANEL SYSTEM - TYPE 1
	METAL PANEL SYSTEM - TYPE 2
	FIBER CEMENT PANELS - TYPE 1
	FIBER CEMENT PANELS - TYPE 2
	FIBER CEMENT PANELS - TYPE 3
	FIBER CEMENT PANELS - TYPE 4
	FIBER CEMENT PANELS - TYPE 5
	GLAZING SYSTEM
	SPANDREL GLASS SYSTEM

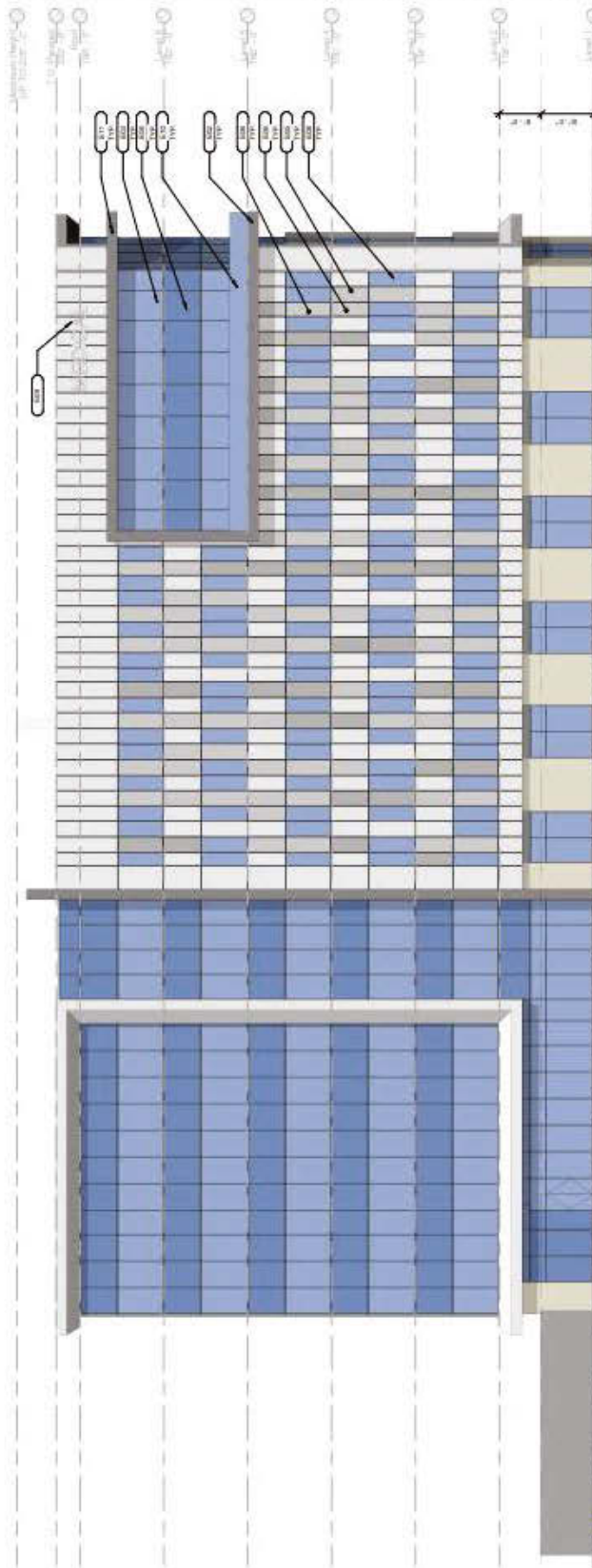

NORTH ELEVATION
SCALE: 3/8" = 1'-0"

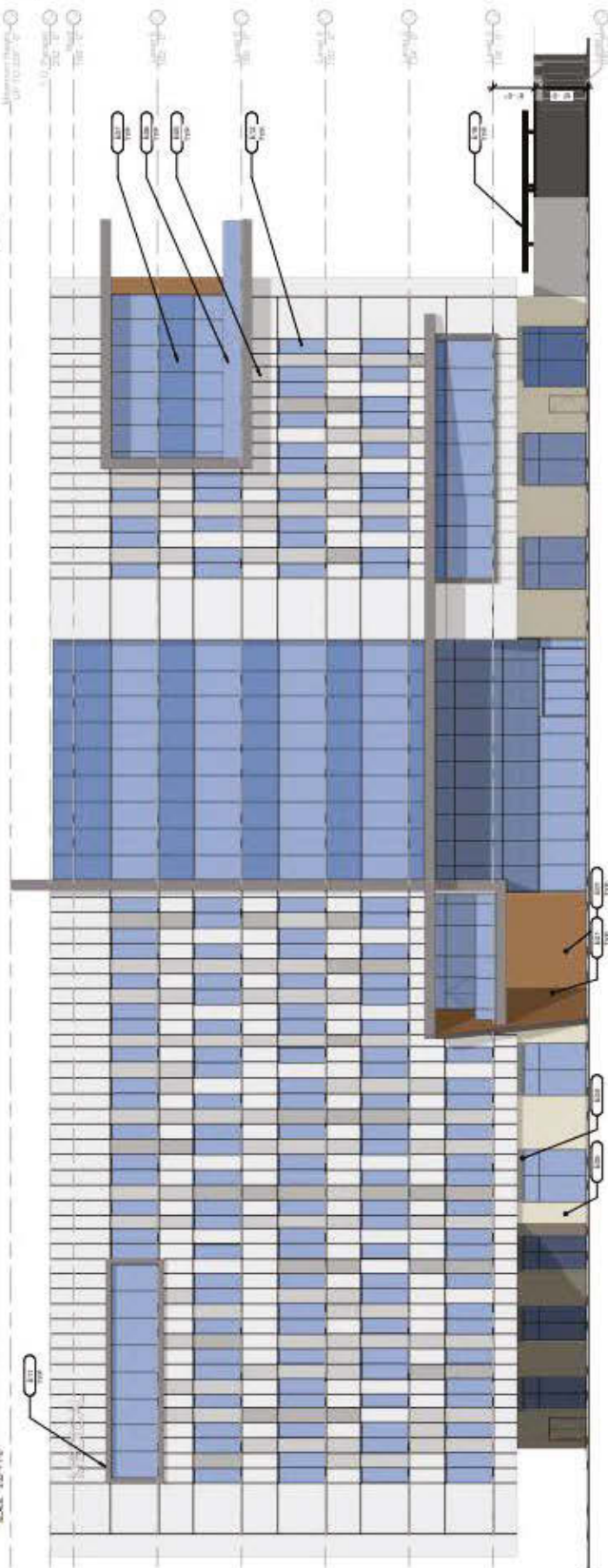

SOUTH ELEVATION
SCALE: 3/8" = 1'-0"

23-0069
02/16/2023

23-0069
02/16/2023
22711.00

23-0069
02/16/2023
22711.00



LVMD - MEDICAL OFFICE
BUILDING - BLDG A
Corner of Wellness Way & Shadow Lane
Las Vegas, NV 89106

kg
Las Vegas
1001 E. Flamingo Ave., Suite 300
Las Vegas, NV 89119
702.367.8320
www.kga-design.com

ARCHITECT
KGA DESIGN
1001 E. Flamingo Ave., Suite 300
Las Vegas, NV 89119
702.367.8320
www.kga-design.com

ARCHITECT
KGA DESIGN
1001 E. Flamingo Ave., Suite 300
Las Vegas, NV 89119
702.367.8320
www.kga-design.com

23-0069
02/16/2023
22711.00

LVMD - HOTEL - BLDG B

Corner of Wellness
Way & Shadow Lane,
Las Vegas, NV
89106

22711.00

02/16/2023

PLANNING PACKAGE



ARCHITECT



Las Vegas
8075 W. Diablo Drive, Suite 300
Las Vegas, Nevada 89148
702-367-8500

Austin
1701 Crendlers Boulevard, Suite 770
Austin, Texas 78744
512.441.8700

www.liga.design
Contact:
BRAD HENLEY

CONSULTANTS

LANDSCAPE DESIGN:
LAGE DESIGN
314 S. WATER STREET
SUITE 120
HENDERSON, NV 89015

CONTACT:
PHONE NUMBER:

PARKING GARAGE DESIGN
WALKER CONSULTANTS
10375 PARK MEADOWS DRIVE
SUITE 425
LONE TREE, CO 80124

CONTACT: (303) 634-5522

CIVIL CONSULTANT
ZENITH ENGINEERING
1980 Festival Plaza Drive
Suite 450
Las Vegas, NV 89135

CONTACT: JULIA IZZOLO
PHONE NUMBER: (702) 835-3496

23-0069
02/16/2023

ZA0.00



LVMD - HOTEL - BLDG B

Way & Shadow Lane,
Las Vegas, NV
89106



Las Vegas
1075 W. Durkin Dr., Suite 300
Las Vegas, NV 89149
702.267.5883

Austin
1707 Directors Blvd., Suite 770
Austin, TX 78764
512.441.5200
www.kga-design.com

KLING STUBBINS
2114 W. Sahara Avenue
Las Vegas, NV 89102
702.735.1100
www.klingstubbins.com

WALKER CONSULTANTS
1000 W. Sahara Avenue
Las Vegas, NV 89102
702.735.1100
www.walkerconsultants.com

EXCELLENT ENGINEERING
1000 W. Sahara Avenue
Las Vegas, NV 89102
702.735.1100
www.excellentengineering.com

LVMD - HOTEL - BLDG B

LEVEL 1 FLOOR PLAN
22/10/2023
22/11/20

Z1.01

HOTEL AREA

- 13,197 S.F. ON GROUND LEVEL
- 12,597 S.F. ON SECOND LEVEL
- 12,710 S.F. ON THIRD LEVEL
- 12,937 S.F. ON FOURTH LEVEL
- 12,937 S.F. ON FIFTH LEVEL
- 12,710 S.F. ON SIXTH LEVEL

- 2 LEVELS = 25,764 S.F.
- 3 LEVELS = 38,474 S.F.
- 4 LEVELS = 51,184 S.F.
- 5 LEVELS = 64,140 S.F.
- 6 LEVELS = 76,858 S.F.

AREA LEGEND

- AMENITIES
- CIRCULATION
- CUSTODIAL
- ELEVATORS
- FITNESS
- GUESTROOM - ADA
- GUESTROOM - DOUBLE QUEEN
- GUESTROOM - KING
- LOBBY
- MPE
- PARKING LOT
- RESTROOMS
- RETAIL
- SERVICES BUILDING
- STAIRS
- STORAGE
- SUITE - EXECUTIVE
- SUITE - JUNIOR
- SUITE - JUNIOR / ADA
- SUITE - PRESIDENTIAL
- UTILITIES
- VESTIBULE
- WELCOMING EXPERIENCE

GUESTROOM AND SUITE MATRIX

LEVEL	1	2	3	4	5	6
SUITE - PRESIDENTIAL	1	1	1	1	1	1
SUITE - JUNIOR / ADA	1	1	1	1	1	1
SUITE - JUNIOR	1	1	1	1	1	1
SUITE - EXECUTIVE	1	1	1	1	1	1
STORAGE	1	1	1	1	1	1
STAIRS	1	1	1	1	1	1
SERVICES BUILDING	1	1	1	1	1	1
RETAIL	1	1	1	1	1	1
RESTROOMS	1	1	1	1	1	1
PARKING LOT	1	1	1	1	1	1
MPE	1	1	1	1	1	1
LOBBY	1	1	1	1	1	1
GUESTROOM - KING	1	1	1	1	1	1
GUESTROOM - DOUBLE QUEEN	1	1	1	1	1	1
GUESTROOM - ADA	1	1	1	1	1	1
FITNESS	1	1	1	1	1	1
ELEVATORS	1	1	1	1	1	1
CUSTODIAL	1	1	1	1	1	1
CIRCULATION	1	1	1	1	1	1
AMENITIES	1	1	1	1	1	1

TOTAL KEYS : 102



LEVEL 1 FLOOR PLAN
SCALE: 1/8" = 1'-0"

13,197 S.F. ON GROUND LEVEL
12,567 S.F. ON SECOND LEVEL
12,710 S.F. ON THIRD LEVEL
12,837 S.F. ON FOURTH LEVEL
12,837 S.F. ON FIFTH LEVEL
12,710 S.F. ON SIXTH LEVEL

2 LEVELS = 25,764 S.F.
3 LEVELS = 38,474 S.F.
4 LEVELS = 51,311 S.F.
5 LEVELS = 64,148 S.F.
6 LEVELS = 76,858 S.F.

AREA LEGEND

- | | |
|-------------------------------------|--------------------------|
| <input type="checkbox"/> | AMENITIES |
| <input type="checkbox"/> | CIRCULATION |
| <input type="checkbox"/> | CUSTODIAL |
| <input type="checkbox"/> | ELEVATORS |
| <input checked="" type="checkbox"/> | FITNESS |
| <input checked="" type="checkbox"/> | GUESTROOM - ADA |
| <input type="checkbox"/> | GUESTROOM - DOUBLE QUEEN |
| <input type="checkbox"/> | GUESTROOM - KING |
| <input type="checkbox"/> | LOBBY |
| <input type="checkbox"/> | MPE |
| <input type="checkbox"/> | PARKING LOT |
| <input type="checkbox"/> | RESTROOMS |
| <input type="checkbox"/> | RETAIL |
| <input type="checkbox"/> | SERVICES BUILDING |
| <input type="checkbox"/> | STAIRS |
| <input type="checkbox"/> | STORAGE |
| <input checked="" type="checkbox"/> | SUITE - EXECUTIVE |
| <input type="checkbox"/> | SUITE - JUNIOR |
| <input checked="" type="checkbox"/> | SUITE - JUNIOR / ADA |
| <input checked="" type="checkbox"/> | SUITE - PRESIDENTIAL |
| <input type="checkbox"/> | UTILITIES |
| <input type="checkbox"/> | VESTIBULE |
| <input type="checkbox"/> | WELCOMING EXPERIENCE |

23-0069
02/16/2023



HOTEL AREA

13,197 S.F. ON GROUND LEVEL
12,967 S.F. ON SECOND LEVEL
12,710 S.F. ON THIRD LEVEL
12,837 S.F. ON FOURTH LEVEL
12,837 S.F. ON FIFTH LEVEL
12,710 S.F. ON SIXTH LEVEL

2 LEVELS = 26,764 S.F.
3 LEVELS = 39,774 S.F.
4 LEVELS = 51,711 S.F.
5 LEVELS = 64,148 S.F.
6 LEVELS = 76,585 S.F.

AREA LEGEND

- AMENITIES
- CIRCULATION
- CUSTODIAL
- ELEVATORS
- FITNESS
- GUESTROOM - ADA
- GUESTROOM - DOUBLE QUEEN
- GUESTROOM - KING
- LOBBY
- MPE
- PARKING LOT
- RESTROOMS
- RETAIL
- SERVICES BUILDING
- STAIRS
- STORAGE
- SUITE - EXECUTIVE
- SUITE - JUNIOR
- SUITE - JUNIOR / ADA
- SUITE - PRESIDENTIAL
- UTILITIES
- VESTIBULE
- WELCOMING EXPERIENCE

LVM D - HOTEL - BLDG B

Corner of Wellness
Way & Shadow Lane,
Las Vegas, NV
89106



kga

Las Vegas
1100 Directors Blvd., Suite 300
Las Vegas, NV 89142
702.267.5883

Austin
1701 Directors Blvd., Suite 770
Austin, TX 78761
512.441.5205
www.kga-design.com



KLING STUBBINS
2115 WALKER STREET
F. WASHINGTON, DC 20006
202.462.6100
www.klingstubbins.com
WALKER CONSULTANTS
1000 WALKER STREET
SUITE 400
DALLAS, TEXAS 75201
214.760.1000
www.walkerconsultants.com
K22NORTH ENGINEERING
1100 DIRECTORS BLVD., SUITE 770
AUSTIN, TEXAS 78761
512.441.5205
www.k22north.com

LVM D - HOTEL - BLDG B

LEVEL 3 FLOOR PLAN

DATE: 02/16/2023
DRAWN: JZ
CHECKED: JZ
SCALE: 1/8"=1'-0"

ZA1.03

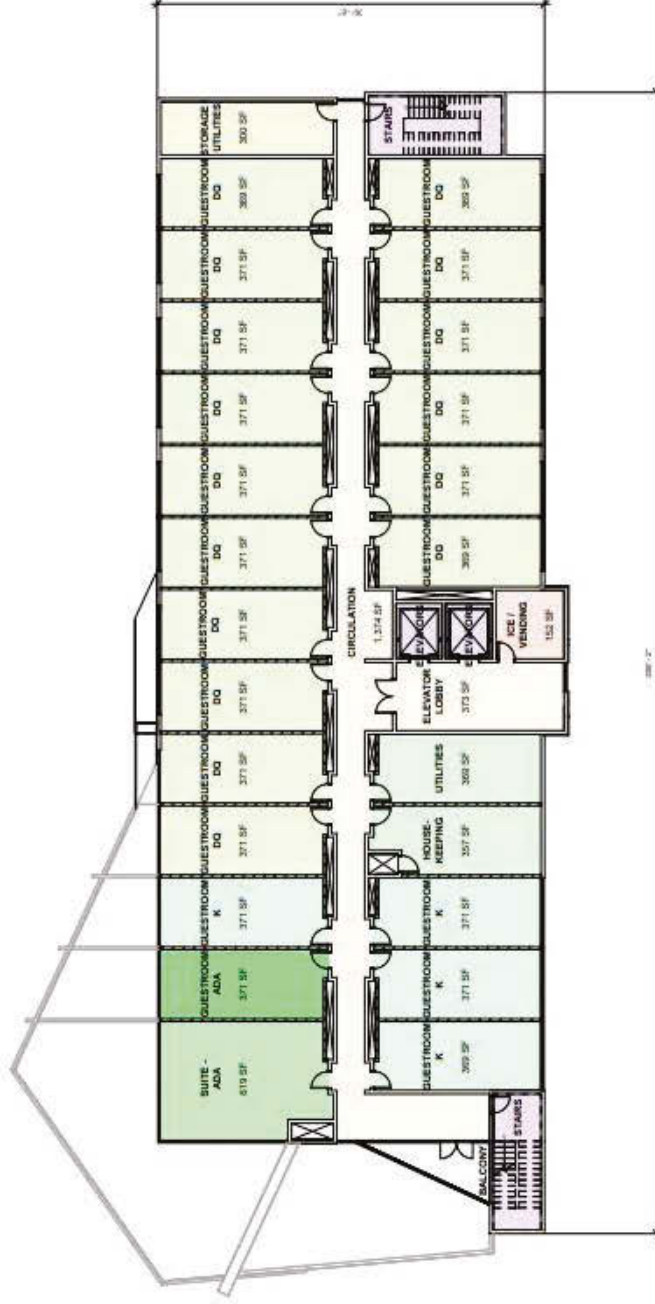

LEVEL 3 FLOOR PLAN

SCALE: 1/8"=1'-0"

HOTEL AREA

13,197 S.F. ON GROUND LEVEL
12,987 S.F. ON SECOND LEVEL
12,710 S.F. ON THIRD LEVEL
12,837 S.F. ON FOURTH LEVEL
12,837 S.F. ON FIFTH LEVEL
12,710 S.F. ON SIXTH LEVEL

2 LEVELS = 25,764 S.F.
3 LEVELS = 51,314 S.F.
4 LEVELS = 64,148 S.F.
5 LEVELS = 64,148 S.F.
6 LEVELS = 76,858 S.F.

AREA LEGEND

- AMENITIES
- CIRCULATION
- CUSTODIAL
- ELEVATORS
- FITNESS
- GUESTROOM - ADA
- GUESTROOM - DOUBLE QUEEN
- GUESTROOM - KING
- LOBBY
- MPE
- PARKING LOT
- RESTROOMS
- RETAIL
- SERVICES BUILDING
- STAIRS
- STORAGE
- SUITE - EXECUTIVE
- SUITE - JUNIOR
- SUITE - JUNIOR / ADA
- SUITE - PRESIDENTIAL
- UTILITIES
- VESTIBULE
- WELCOMING EXPERIENCE

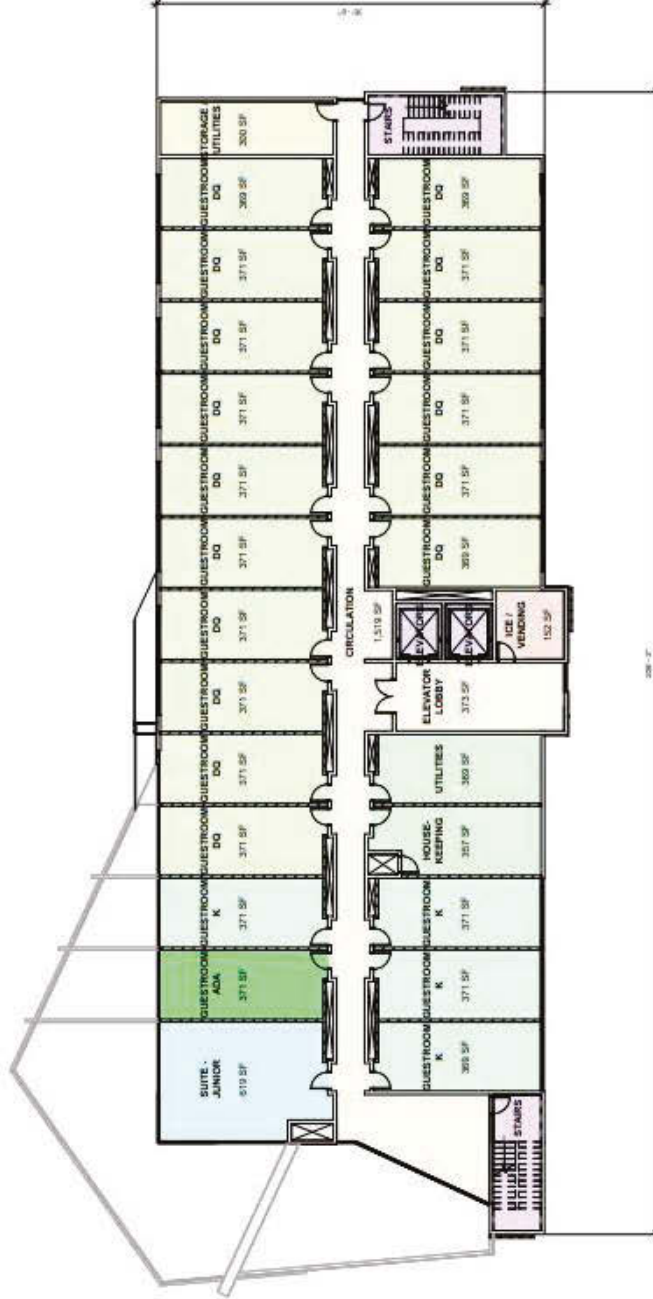

LVM - HOTEL - BLDG B

Way & Shadow Lane
Las Vegas, NV
89106



Las Vegas
1701 Directors Blvd., Suite 770
Las Vegas, NV 89103
702.367.6803
www.kga.com

Las Vegas
1701 Directors Blvd., Suite 770
Las Vegas, NV 89103
702.367.6803
www.kga.com

Las Vegas
1701 Directors Blvd., Suite 770
Las Vegas, NV 89103
702.367.6803
www.kga.com



WALKER CONSULTANTS
1115 S. MAIN ST., SUITE 100
LAS VEGAS, NV 89101
702.367.6803
www.walkerconsultants.com

WALKER CONSULTANTS
1115 S. MAIN ST., SUITE 100
LAS VEGAS, NV 89101
702.367.6803
www.walkerconsultants.com

WALKER CONSULTANTS
1115 S. MAIN ST., SUITE 100
LAS VEGAS, NV 89101
702.367.6803
www.walkerconsultants.com

WALKER CONSULTANTS
1115 S. MAIN ST., SUITE 100
LAS VEGAS, NV 89101
702.367.6803
www.walkerconsultants.com

WALKER CONSULTANTS
1115 S. MAIN ST., SUITE 100
LAS VEGAS, NV 89101
702.367.6803
www.walkerconsultants.com

WALKER CONSULTANTS
1115 S. MAIN ST., SUITE 100
LAS VEGAS, NV 89101
702.367.6803
www.walkerconsultants.com

WALKER CONSULTANTS
1115 S. MAIN ST., SUITE 100
LAS VEGAS, NV 89101
702.367.6803
www.walkerconsultants.com

LEVEL 4 FLOOR PLAN

SCALE: 1/8"=1'-0"

1



23-0069
02/16/2023

LVM - HOTEL - BLDG B

LVM - HOTEL - BLDG B

LVM - HOTEL - BLDG B

LVM - HOTEL - BLDG B

LVM - HOTEL - BLDG B

LVM - HOTEL - BLDG B

LVM - HOTEL - BLDG B

LVM - HOTEL - BLDG B

LVM - HOTEL - BLDG B

LVM - HOTEL - BLDG B

LVM - HOTEL - BLDG B

HOTEL AREA

13,197 S.F. ON GROUND LEVEL
12,567 S.F. ON SECOND LEVEL
12,710 S.F. ON THIRD LEVEL
12,837 S.F. ON FOURTH LEVEL
12,837 S.F. ON FIFTH LEVEL
12,710 S.F. ON SIXTH LEVEL

2 LEVELS = 25,764 S.F.
3 LEVELS = 38,474 S.F.
4 LEVELS = 51,311 S.F.
5 LEVELS = 64,148 S.F.
6 LEVELS = 76,858 S.F.

AREA LEGEND

- AMENITIES
- CIRCULATION
- CUSTODIAL
- ELEVATORS
- FITNESS
- GUESTROOM - ADA
- GUESTROOM - DOUBLE QUEEN
- GUESTROOM - KING
- LOBBY
- MPE
- PARKING LOT
- RESTROOMS
- RETAIL
- SERVICES BUILDING
- STAIRS
- STORAGE
- SUITE - EXECUTIVE
- SUITE - JUNIOR
- SUITE - JUNIOR / ADA
- SUITE - PRESIDENTIAL
- UTILITIES
- VESTIBULE
- WELCOMING EXPERIENCE



LEVEL 5 FLOOR PLAN

SCALE: 1/8" = 1'-0"



23-0069
02/16/2023

LEVEL 5 FLOOR PLAN

SCALE: 1/8" = 1'-0"



23-0069
02/16/2023

LEVEL 5 FLOOR PLAN

SCALE: 1/8" = 1'-0"



23-0069
02/16/2023

LEVEL 5 FLOOR PLAN

SCALE: 1/8" = 1'-0"



23-0069
02/16/2023

LEVEL 5 FLOOR PLAN

SCALE: 1/8" = 1'-0"



23-0069
02/16/2023

LEVEL 5 FLOOR PLAN

SCALE: 1/8" = 1'-0"



23-0069
02/16/2023

LEVEL 5 FLOOR PLAN

SCALE: 1/8" = 1'-0"



23-0069
02/16/2023

LEVEL 5 FLOOR PLAN

SCALE: 1/8" = 1'-0"



23-0069
02/16/2023

LEVEL 5 FLOOR PLAN

SCALE: 1/8" = 1'-0"



23-0069
02/16/2023

LEVEL 5 FLOOR PLAN

SCALE: 1/8" = 1'-0"



23-0069
02/16/2023

LEVEL 5 FLOOR PLAN

SCALE: 1/8" = 1'-0"



23-0069
02/16/2023

LEVEL 5 FLOOR PLAN

SCALE: 1/8" = 1'-0"



23-0069
02/16/2023

LEVEL 5 FLOOR PLAN

SCALE: 1/8" = 1'-0"



23-0069
02/16/2023

LEVEL 5 FLOOR PLAN

SCALE: 1/8" = 1'-0"



23-0069
02/16/2023

LEVEL 5 FLOOR PLAN

SCALE: 1/8" = 1'-0"



23-0069
02/16/2023

LEVEL 5 FLOOR PLAN

SCALE: 1/8" = 1'-0"



23-0069
02/16/2023

LEVEL 5 FLOOR PLAN

SCALE: 1/8" = 1'-0"



23-0069
02/16/2023

LEVEL 5 FLOOR PLAN

SCALE: 1/8" = 1'-0"



23-0069
02/16/2023

LEVEL 5 FLOOR PLAN

SCALE: 1/8" = 1'-0"



23-0069
02/16/2023

LEVEL 5 FLOOR PLAN

SCALE: 1/8" = 1'-0"



23-0069
02/16/2023

LEVEL 5 FLOOR PLAN

SCALE: 1/8" = 1'-0"



23-0069
02/16/2023

LEVEL 5 FLOOR PLAN

SCALE: 1/8" = 1'-0"



23-0069
02/16/2023

LEVEL 5 FLOOR PLAN

SCALE: 1/8" = 1'-0"



23-0069
02/16/2023

LEVEL 5 FLOOR PLAN

SCALE: 1/8" = 1'-0"



23-0069
02/16/2023

LEVEL 5 FLOOR PLAN

SCALE: 1/8" = 1'-0"



23-0069
02/16/2023

LEVEL 5 FLOOR PLAN

SCALE: 1/8" = 1'-0"



23-0069
02/16/2023

LEVEL 5 FLOOR PLAN

SCALE: 1/8" = 1'-0"



23-0069
02/16/2023

LEVEL 5 FLOOR PLAN

SCALE: 1/8" = 1'-0"



23-0069
02/16/2023

LEVEL 5 FLOOR PLAN

SCALE: 1/8" = 1'-0"



23-0069
02/16/2023

LEVEL 5 FLOOR PLAN

SCALE: 1/8" = 1'-0"



23-0069
02/16/2023

LEVEL 5 FLOOR PLAN

SCALE: 1/8" = 1'-0"



23-0069
02/16/2023

LEVEL 5 FLOOR PLAN

SCALE: 1/8" = 1'-0"



23-0069
02/16/2023

LEVEL 5 FLOOR PLAN

SCALE: 1/8" = 1'-0"



23-0069
02/16/2023

LEVEL 5 FLOOR PLAN

SCALE: 1/8" = 1'-0"



23-0069
02/16/2023

LEVEL 5 FLOOR PLAN

SCALE: 1/8" = 1'-0"



23-0069
02/16/2023

LEVEL 5 FLOOR PLAN

SCALE: 1/8" = 1'-0"



23-0069
02/16/2023

LEVEL 5 FLOOR PLAN

SCALE: 1/8" = 1'-0"



23-0069
02/16/2023

LEVEL 5 FLOOR PLAN

SCALE: 1/8" = 1'-0"



23-0069
02/16/2023

LEVEL 5 FLOOR PLAN

SCALE: 1/8" = 1'-0"



23-0069
02/16/2023

LEVEL 5 FLOOR PLAN

SCALE: 1/8" = 1'-0"



23-0069
02/16/2023

LEVEL 5 FLOOR PLAN

SCALE: 1/8" = 1'-0"



23-0069
02/16/2023

LEVEL 5 FLOOR PLAN

SCALE: 1/8" = 1'-0"



23-0069
02/16/2023

LEVEL 5 FLOOR PLAN

SCALE: 1/8" = 1'-0"



23-0069
02/16/2023

LEVEL 5 FLOOR PLAN

SCALE: 1/8" = 1'-0"



23-0069
02/16/2023

LEVEL 5 FLOOR PLAN

SCALE: 1/8" = 1'-0"



23-0069
02/16/2023

LEVEL 5 FLOOR PLAN

SCALE: 1/8" = 1'-0"



23-0069
02/16/2023

LEVEL 5 FLOOR PLAN

SCALE: 1/8" = 1'-0"



23-0069
02/16/2023

LEVEL 5 FLOOR PLAN

SCALE: 1/8" = 1'-0"



23-0069
02/16/2023

LEVEL 5 FLOOR PLAN

SCALE: 1/8" = 1'-0"



23-0069
02/16/2023

LEVEL 5 FLOOR PLAN

SCALE: 1/8" = 1'-0"



23-0069
02/16/2023

LEVEL 5 FLOOR PLAN

SCALE: 1/8" = 1'-0"



23-0069
02/16/2023

LEVEL 5 FLOOR PLAN

SCALE: 1/8" = 1'-0"



23-0069
02/16/2023

LEVEL 5 FLOOR PLAN

SCALE: 1/8" = 1'-0"



23-0069
02/16/2023

LEVEL 5 FLOOR PLAN

SCALE: 1/8" = 1'-0"



23-0069
02/16/2023

LEVEL 5 FLOOR PLAN

SCALE: 1/8" = 1'-0"



23-0069
02/16/2023

LEVEL 5 FLOOR PLAN

SCALE: 1/8" = 1'-0"



23-0069
02/16/2023

LEVEL 5 FLOOR PLAN

SCALE: 1/8" = 1'-0"



23-0069
02/16/2023

LEVEL 5 FLOOR PLAN

SCALE: 1/8" = 1'-0"



23-0069
02/16/2023

LEVEL 5 FLOOR PLAN

SCALE: 1/8" = 1'-0"



23-0069
02/16/2023

LEVEL 5 FLOOR PLAN

SCALE: 1/8" = 1'-0"



23-0069
02/16/2023

LEVEL 5 FLOOR PLAN

SCALE: 1/8" = 1'-0"



23-0069
02/16/2023

LEVEL 5 FLOOR PLAN

SCALE: 1/8" = 1'-0"



23-0069

1. ADA TYPE TO HAVE BATHTUB IN LIEU OF SHOWER SHOWN.

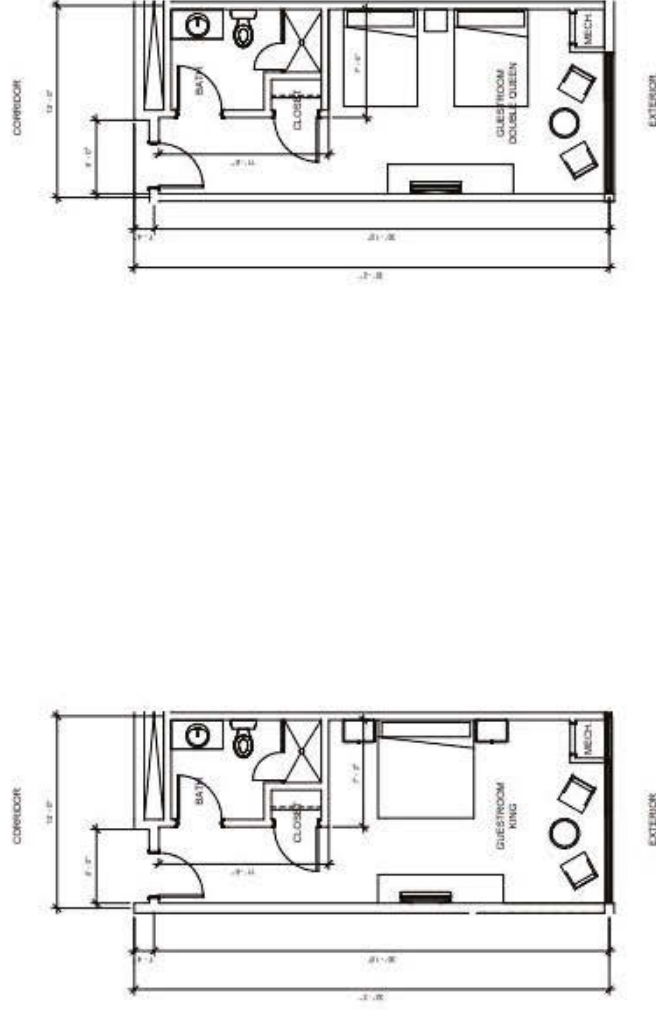

DOI: 10.1002/9781118466396.ch1

DOI: 10.1002/eqm2

1

02/16/2023

1

05/27/2017

1

100

100

...der ...

100

1705 Divided

www.pearson.com

2

1

47

D

DI

7

79

1

cons

—

NOTE

1. ADA TYPE TO HAVE ROLL-IN SHOWER AS SHOWN.
2. NON-ADA TYPE TO HAVE STANDARD SHOWER IN LIEU OF ROLL-IN SHOWER AS SHOWN.



LVMD - HOTEL - BLDG B
Way & Shadow Lane,
Las Vegas, NV
89106
Corner of Wellness



kga
Las Vegas
3600 S. Rainbow Dr., Suite 500
Las Vegas, NV 89145
702.387.0000
Austin
1715 E. Exchange Blvd., Suite 770
Austin, TX 78754
512.441.0000
www.kga-design.com



SCALE DESIGN
KGA DESIGN
1715 E. EXCHANGE BLVD., SUITE 770
AUSTIN, TEXAS 78754
512.441.0000
www.kga-design.com
QUALIFIED PROFESSIONAL ENGINEER
STATE OF NEVADA
LICENSE NO. 512,441,000
DATE: 02/16/2023
PROJECT: LVMD - HOTEL - BLDG B
SHEET: 23-0069
DESIGNED BY: KGA
CHECKED BY: KGA
DRAWN BY: KGA
DATE: 02/16/2023

23-0069
02/16/2023

LVMD - HOTEL - BLDG B
TYPICAL JUNIOR / ADA
SUITE TYPES
ENLARGED PLANS
02/16/2023
KGA
23-0069

ZA2.01

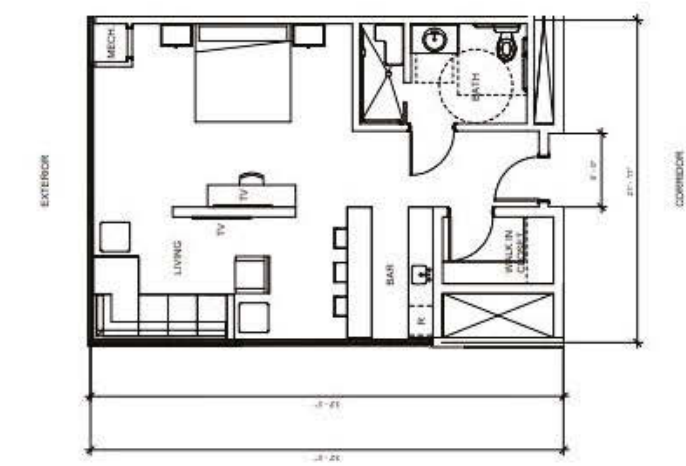
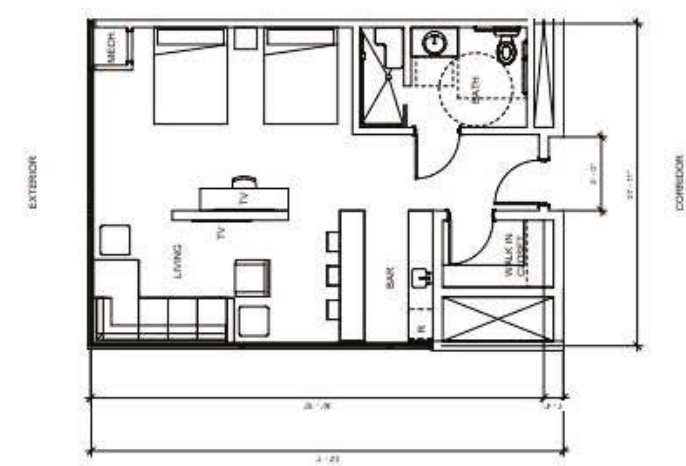

TYPICAL JUNIOR / ADA SUITE - DOUBLE QUEEN
SCALE: 1/8" = 1'-0"

TYPICAL JUNIOR / ADA SUITE - KING
SCALE: 1/8" = 1'-0"



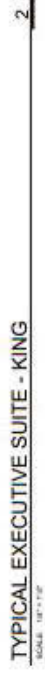





1. ADA TYPE TO HAVE ROLL-IN SHOWER AS SHOWN.
2. NON-ADA TYPE TO HAVE STANDARD SHOWER IN LIEU OF ROLL-IN SHOWER AS SHOWN.



EXTERIOR ELEVATION KEYNOTES

[illegible]

MATERIAL LEGEND FINISHES

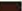
CONCRETE PANEL - TYPE 1	CONCRETE PANEL - TYPE 2	CONCRETE PANEL - TYPE 3	FIBERCEMENT PANEL - CREAM	FIBERCEMENT PANEL - OFFWHITE	MEDIUM BRONZE PANEL	CORTEN STEEL PANEL	GLAZING SYSTEM	SPANDREL GLAZING SYSTEM	CAST-IN-PLACE CONCRETE
									

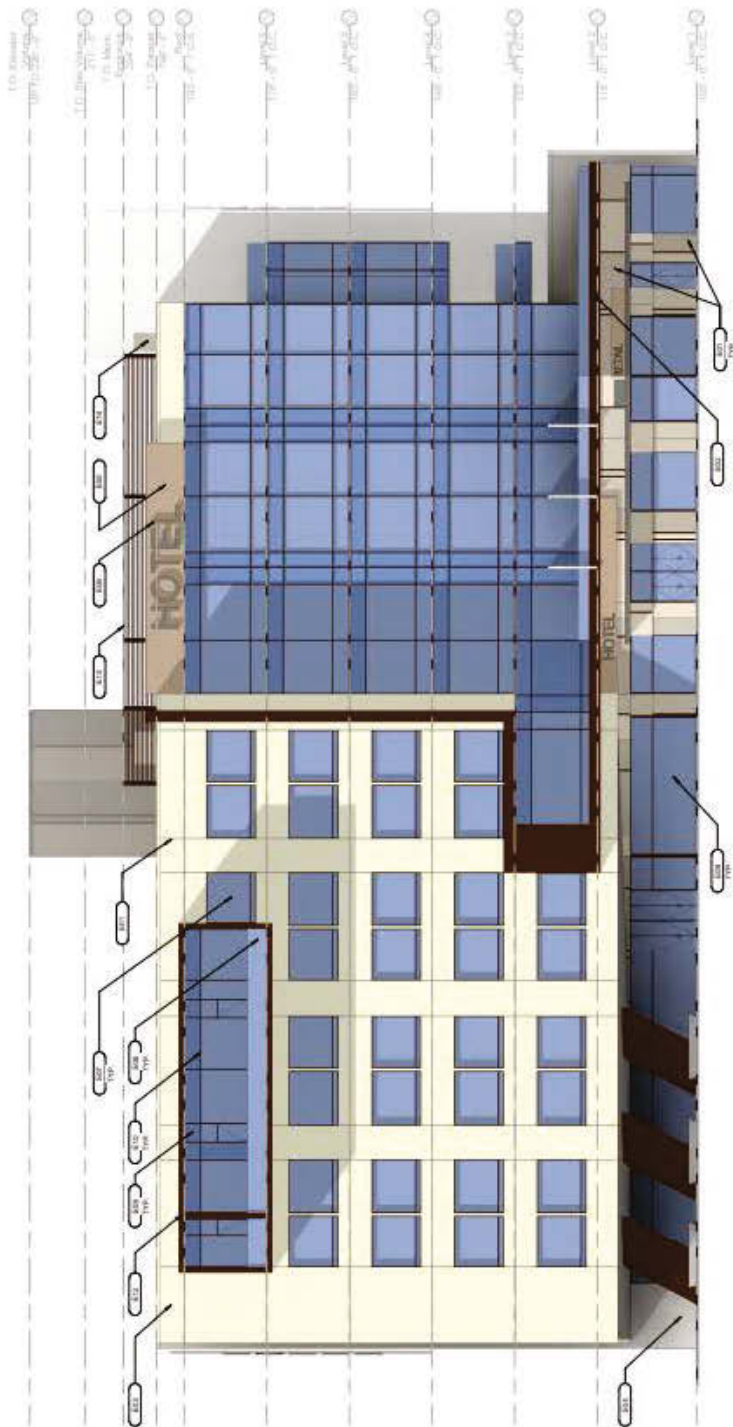

NORTH ELEVATION

TABLE I

23-0069
02/16/2023

ZA6.01

EXTERIOR ELEVATION KEYNOTES

KEY	DESCRIPTION
101	CONCRETE PANEL - TYPE 1
102	CONCRETE PANEL - TYPE 2
103	CONCRETE PANEL - TYPE 3
104	REINFORCEMENT PANEL - CREAM
105	REINFORCEMENT PANEL - OFFWHITE
106	MEDIUM BRONZE PANEL
107	CORTEN STEEL PANEL
108	GLAZING SYSTEM
109	SPANDREL GLAZING SYSTEM
110	CAST-IN PLACE CONCRETE

MATERIAL LEGEND FINISHES

CONCRETE PANEL - TYPE 1	CONCRETE PANEL - TYPE 2	CONCRETE PANEL - TYPE 3	REINFORCEMENT PANEL - CREAM	REINFORCEMENT PANEL - OFFWHITE	MEDIUM BRONZE PANEL	CORTEN STEEL PANEL	GLAZING SYSTEM	SPANDREL GLAZING SYSTEM	CAST-IN PLACE CONCRETE
-------------------------	-------------------------	-------------------------	-----------------------------	--------------------------------	---------------------	--------------------	----------------	-------------------------	------------------------

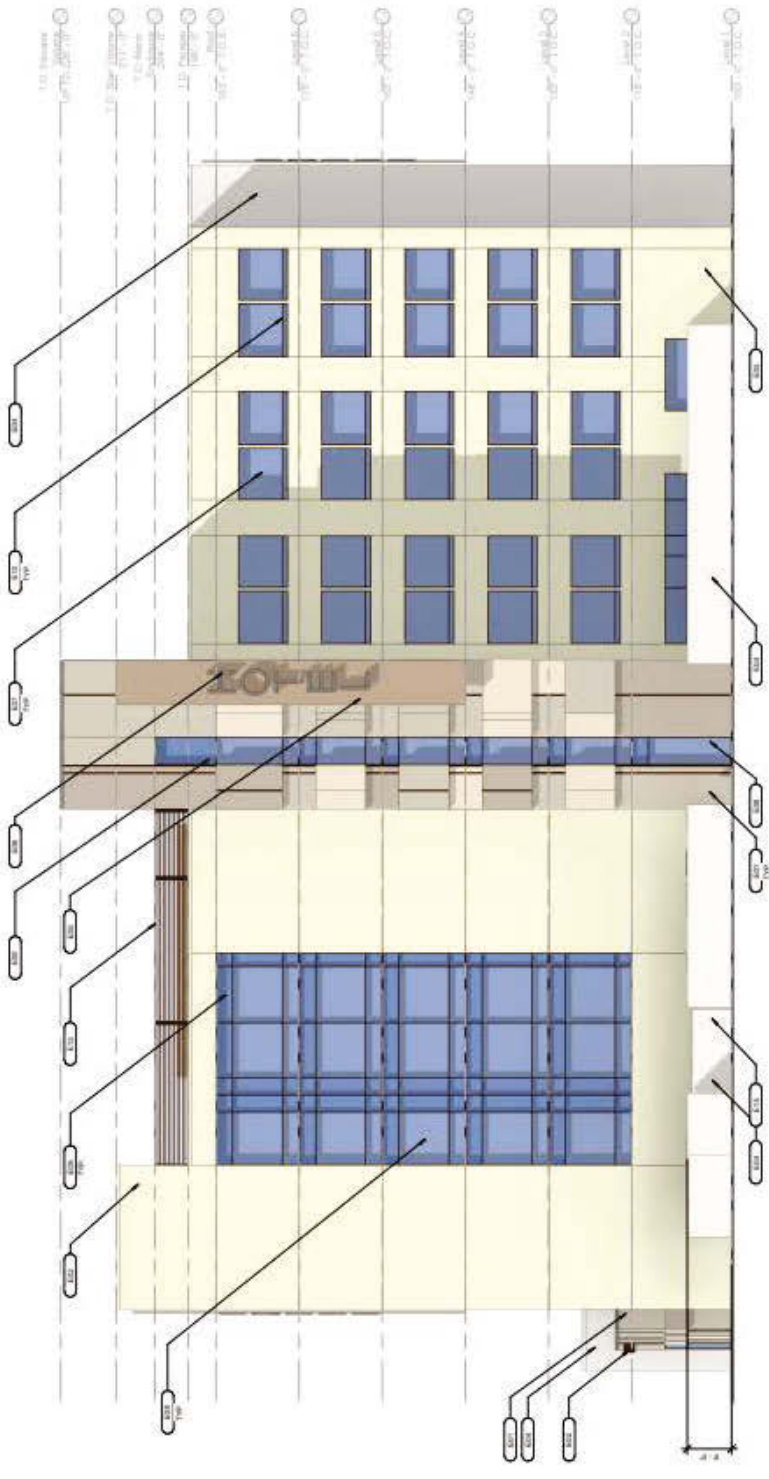

SOUTH ELEVATION

SCALE: 1/8" = 1'-0"

23-0069
02/16/2023

ZA6.02

LVMD - HOTEL - BLDG B

EXTERIOR SOUTH ELEVATION

DATE: 02/16/2023

BY: JGA

PROJECT: LVMD - HOTEL - BLDG B

LOCATION: 3000 W. Sahara Ave., Suite 300, Las Vegas, NV 89102

OWNER: LVMD - HOTEL - BLDG B

DESIGNER: KGA

ARCHITECT: KGA

ENGINEER: KGA

LANDSCAPE: KGA

INTERIOR: KGA

MECHANICAL: KGA

ELECTRICAL: KGA

PLUMBING: KGA

PAINTING: KGA

IRONWORK: KGA

GLASS: KGA

ROOFING: KGA

CLADDING: KGA

SCREENING: KGA

WALLS: KGA

FLOORS: KGA

CEILING: KGA

DOORS: KGA

WINDOWS: KGA

STAIRS: KGA

ELEVATIONS: KGA

SECTION: KGA

DETAILS: KGA

Corner of Wellness
Way & Shadow Lane,
Las Vegas, NV
89106



kga

Las Vegas
3075 W. Casino Dr., Suite 300
Las Vegas, NV 89102
702.367.6303

Austin
10000 Westpark Blvd., Suite 770
Austin, TX 78744
512.441.8200
www.kga.design



GLAZE DESIGN
10000 Westpark Blvd., Suite 770
Austin, TX 78744
512.441.8200

WALKER CONSULTANTS
10000 Westpark Blvd., Suite 770
Austin, TX 78744
512.441.8200

IDENTITY ENGINEERING
10000 Westpark Blvd., Suite 770
Austin, TX 78744
512.441.8200

LVMD - HOTEL - BLDG B

EXTERIOR SOUTH ELEVATION

DATE: 02/16/2023

BY: JGA

PROJECT: LVMD - HOTEL - BLDG B

LOCATION: 3000 W. Sahara Ave., Suite 300, Las Vegas, NV 89102

OWNER: LVMD - HOTEL - BLDG B

DESIGNER: KGA

ARCHITECT: KGA

ENGINEER: KGA

LANDSCAPE: KGA

INTERIOR: KGA

MECHANICAL: KGA

ELECTRICAL: KGA

PLUMBING: KGA

PAINTING: KGA

IRONWORK: KGA

GLASS: KGA

ROOFING: KGA

CLADDING: KGA

SCREENING: KGA

WALLS: KGA

FLOORS: KGA

CEILING: KGA

DOORS: KGA

WINDOWS: KGA

STAIRS: KGA

ELEVATIONS: KGA

SECTION: KGA

DETAILS: KGA

NOT FOR REGULATORY PERMITTING OR CONSTRUCTION

EXTERIOR ELEVATION KEYNOTES	
KEY	DESCRIPTION
101	CONCRETE PANEL - TYPE 1
102	CONCRETE PANEL - TYPE 2
103	CONCRETE PANEL - TYPE 3
104	CONCRETE PANEL - TYPE 4
105	CONCRETE PANEL - TYPE 5
106	CONCRETE PANEL - TYPE 6
107	CONCRETE PANEL - TYPE 7
108	CONCRETE PANEL - TYPE 8
109	CONCRETE PANEL - TYPE 9
110	CONCRETE PANEL - TYPE 10
111	CONCRETE PANEL - TYPE 11
112	CONCRETE PANEL - TYPE 12
113	CONCRETE PANEL - TYPE 13
114	CONCRETE PANEL - TYPE 14
115	CONCRETE PANEL - TYPE 15
116	CONCRETE PANEL - TYPE 16
117	CONCRETE PANEL - TYPE 17
118	CONCRETE PANEL - TYPE 18
119	CONCRETE PANEL - TYPE 19
120	CONCRETE PANEL - TYPE 20
121	CONCRETE PANEL - TYPE 21
122	CONCRETE PANEL - TYPE 22
123	CONCRETE PANEL - TYPE 23
124	CONCRETE PANEL - TYPE 24
125	CONCRETE PANEL - TYPE 25
126	CONCRETE PANEL - TYPE 26
127	CONCRETE PANEL - TYPE 27
128	CONCRETE PANEL - TYPE 28
129	CONCRETE PANEL - TYPE 29
130	CONCRETE PANEL - TYPE 30
131	CONCRETE PANEL - TYPE 31
132	CONCRETE PANEL - TYPE 32
133	CONCRETE PANEL - TYPE 33
134	CONCRETE PANEL - TYPE 34
135	CONCRETE PANEL - TYPE 35
136	CONCRETE PANEL - TYPE 36
137	CONCRETE PANEL - TYPE 37
138	CONCRETE PANEL - TYPE 38
139	CONCRETE PANEL - TYPE 39
140	CONCRETE PANEL - TYPE 40
141	CONCRETE PANEL - TYPE 41
142	CONCRETE PANEL - TYPE 42
143	CONCRETE PANEL - TYPE 43
144	CONCRETE PANEL - TYPE 44
145	CONCRETE PANEL - TYPE 45
146	CONCRETE PANEL - TYPE 46
147	CONCRETE PANEL - TYPE 47
148	CONCRETE PANEL - TYPE 48
149	CONCRETE PANEL - TYPE 49
150	CONCRETE PANEL - TYPE 50
151	CONCRETE PANEL - TYPE 51
152	CONCRETE PANEL - TYPE 52
153	CONCRETE PANEL - TYPE 53
154	CONCRETE PANEL - TYPE 54
155	CONCRETE PANEL - TYPE 55
156	CONCRETE PANEL - TYPE 56
157	CONCRETE PANEL - TYPE 57
158	CONCRETE PANEL - TYPE 58
159	CONCRETE PANEL - TYPE 59
160	CONCRETE PANEL - TYPE 60
161	CONCRETE PANEL - TYPE 61
162	CONCRETE PANEL - TYPE 62
163	CONCRETE PANEL - TYPE 63
164	CONCRETE PANEL - TYPE 64
165	CONCRETE PANEL - TYPE 65
166	CONCRETE PANEL - TYPE 66
167	CONCRETE PANEL - TYPE 67
168	CONCRETE PANEL - TYPE 68
169	CONCRETE PANEL - TYPE 69
170	CONCRETE PANEL - TYPE 70
171	CONCRETE PANEL - TYPE 71
172	CONCRETE PANEL - TYPE 72
173	CONCRETE PANEL - TYPE 73
174	CONCRETE PANEL - TYPE 74
175	CONCRETE PANEL - TYPE 75
176	CONCRETE PANEL - TYPE 76
177	CONCRETE PANEL - TYPE 77
178	CONCRETE PANEL - TYPE 78
179	CONCRETE PANEL - TYPE 79
180	CONCRETE PANEL - TYPE 80
181	CONCRETE PANEL - TYPE 81
182	CONCRETE PANEL - TYPE 82
183	CONCRETE PANEL - TYPE 83
184	CONCRETE PANEL - TYPE 84
185	CONCRETE PANEL - TYPE 85
186	CONCRETE PANEL - TYPE 86
187	CONCRETE PANEL - TYPE 87
188	CONCRETE PANEL - TYPE 88
189	CONCRETE PANEL - TYPE 89
190	CONCRETE PANEL - TYPE 90
191	CONCRETE PANEL - TYPE 91
192	CONCRETE PANEL - TYPE 92
193	CONCRETE PANEL - TYPE 93
194	CONCRETE PANEL - TYPE 94
195	CONCRETE PANEL - TYPE 95
196	CONCRETE PANEL - TYPE 96
197	CONCRETE PANEL - TYPE 97
198	CONCRETE PANEL - TYPE 98
199	CONCRETE PANEL - TYPE 99
200	CONCRETE PANEL - TYPE 100

MATERIAL LEGEND FINISHES	
CONCRETE PANEL - TYPE 1	
CONCRETE PANEL - TYPE 2	
CONCRETE PANEL - TYPE 3	
CONCRETE PANEL - TYPE 4	
CONCRETE PANEL - TYPE 5	
CONCRETE PANEL - TYPE 6	
CONCRETE PANEL - TYPE 7	
CONCRETE PANEL - TYPE 8	
CONCRETE PANEL - TYPE 9	
CONCRETE PANEL - TYPE 10	
CONCRETE PANEL - TYPE 11	
CONCRETE PANEL - TYPE 12	
CONCRETE PANEL - TYPE 13	
CONCRETE PANEL - TYPE 14	
CONCRETE PANEL - TYPE 15	
CONCRETE PANEL - TYPE 16	
CONCRETE PANEL - TYPE 17	
CONCRETE PANEL - TYPE 18	
CONCRETE PANEL - TYPE 19	
CONCRETE PANEL - TYPE 20	
CONCRETE PANEL - TYPE 21	
CONCRETE PANEL - TYPE 22	
CONCRETE PANEL - TYPE 23	
CONCRETE PANEL - TYPE 24	
CONCRETE PANEL - TYPE 25	
CONCRETE PANEL - TYPE 26	
CONCRETE PANEL - TYPE 27	
CONCRETE PANEL - TYPE 28	
CONCRETE PANEL - TYPE 29	
CONCRETE PANEL - TYPE 30	
CONCRETE PANEL - TYPE 31	
CONCRETE PANEL - TYPE 32	
CONCRETE PANEL - TYPE 33	
CONCRETE PANEL - TYPE 34	
CONCRETE PANEL - TYPE 35	
CONCRETE PANEL - TYPE 36	
CONCRETE PANEL - TYPE 37	
CONCRETE PANEL - TYPE 38	
CONCRETE PANEL - TYPE 39	
CONCRETE PANEL - TYPE 40	
CONCRETE PANEL - TYPE 41	
CONCRETE PANEL - TYPE 42	
CONCRETE PANEL - TYPE 43	
CONCRETE PANEL - TYPE 44	
CONCRETE PANEL - TYPE 45	
CONCRETE PANEL - TYPE 46	
CONCRETE PANEL - TYPE 47	
CONCRETE PANEL - TYPE 48	
CONCRETE PANEL - TYPE 49	
CONCRETE PANEL - TYPE 50	
CONCRETE PANEL - TYPE 51	
CONCRETE PANEL - TYPE 52	
CONCRETE PANEL - TYPE 53	
CONCRETE PANEL - TYPE 54	
CONCRETE PANEL - TYPE 55	
CONCRETE PANEL - TYPE 56	
CONCRETE PANEL - TYPE 57	
CONCRETE PANEL - TYPE 58	
CONCRETE PANEL - TYPE 59	
CONCRETE PANEL - TYPE 60	
CONCRETE PANEL - TYPE 61	
CONCRETE PANEL - TYPE 62	
CONCRETE PANEL - TYPE 63	
CONCRETE PANEL - TYPE 64	
CONCRETE PANEL - TYPE 65	
CONCRETE PANEL - TYPE 66	
CONCRETE PANEL - TYPE 67	
CONCRETE PANEL - TYPE 68	
CONCRETE PANEL - TYPE 69	
CONCRETE PANEL - TYPE 70	
CONCRETE PANEL - TYPE 71	
CONCRETE PANEL - TYPE 72	
CONCRETE PANEL - TYPE 73	
CONCRETE PANEL - TYPE 74	
CONCRETE PANEL - TYPE 75	
CONCRETE PANEL - TYPE 76	
CONCRETE PANEL - TYPE 77	
CONCRETE PANEL - TYPE 78	
CONCRETE PANEL - TYPE 79	
CONCRETE PANEL - TYPE 80	
CONCRETE PANEL - TYPE 81	
CONCRETE PANEL - TYPE 82	
CONCRETE PANEL - TYPE 83	
CONCRETE PANEL - TYPE 84	
CONCRETE PANEL - TYPE 85	
CONCRETE PANEL - TYPE 86	
CONCRETE PANEL - TYPE 87	
CONCRETE PANEL - TYPE 88	
CONCRETE PANEL - TYPE 89	
CONCRETE PANEL - TYPE 90	
CONCRETE PANEL - TYPE 91	
CONCRETE PANEL - TYPE 92	
CONCRETE PANEL - TYPE 93	
CONCRETE PANEL - TYPE 94	
CONCRETE PANEL - TYPE 95	
CONCRETE PANEL - TYPE 96	
CONCRETE PANEL - TYPE 97	
CONCRETE PANEL - TYPE 98	
CONCRETE PANEL - TYPE 99	
CONCRETE PANEL - TYPE 100	

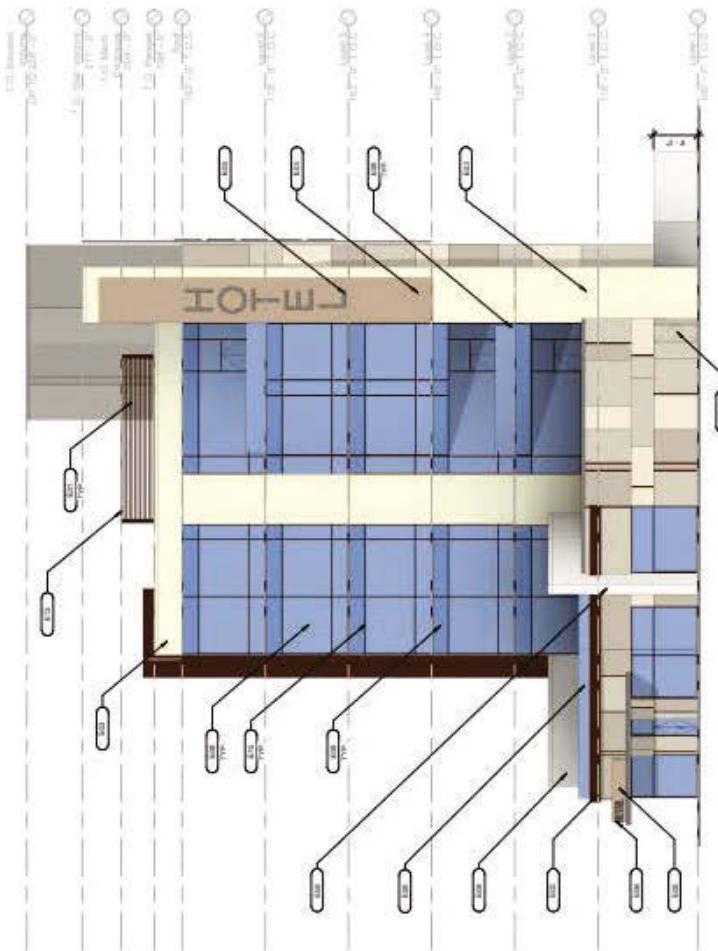

WEST ELEVATION
SCALE: 1/8" = 1'-0"



LVMD - HOTEL - BLDG B
Way & Shadow Lane
Las Vegas, NV
89106



Las Vegas
1701 Directors Blvd., Suite 1700
Las Vegas, NV 89142
702.367.5500
www.kga-design.com

Las Vegas
1701 Directors Blvd., Suite 1700
Las Vegas, NV 89142
702.367.5500
www.kga-design.com



Las Vegas
1701 Directors Blvd., Suite 1700
Las Vegas, NV 89142
702.367.5500
www.kga-design.com

Las Vegas
1701 Directors Blvd., Suite 1700
Las Vegas, NV 89142
702.367.5500
www.kga-design.com

Las Vegas
1701 Directors Blvd., Suite 1700
Las Vegas, NV 89142
702.367.5500
www.kga-design.com

LVMD - PARKING GARAGE - BLDG C

Corner of Wellness Way & Shadow Lane,
Las Vegas, NV 89106

22711.00

02/16/2023

PLANNING PACKAGE



ARCHITECT



Las Vegas
3075 W. Oakes Drive, Suite 200
Las Vegas, Nevada 89146
702.357.0825

Austin
1701 Lexington Boulevard, Suite 770
Austin, Texas 78744
512.441.0226

www.kga.design
Las Vegas
Contact
800.441.0226

CONSULTANTS

LANDSCAPE DESIGN:
LAGE DESIGN
314 S. WATER STREET
SUITE 100
HENDERSON, NV 89015

CONTACT: SHANE ICE (702) 479-5225

PARKING GARAGE DESIGN
WALKER CONSULTANTS
10375 PARK MEADOWS DRIVE
SUITE 425
LOWE TREE, CO 80124

CONTACT: (303) 694-6822



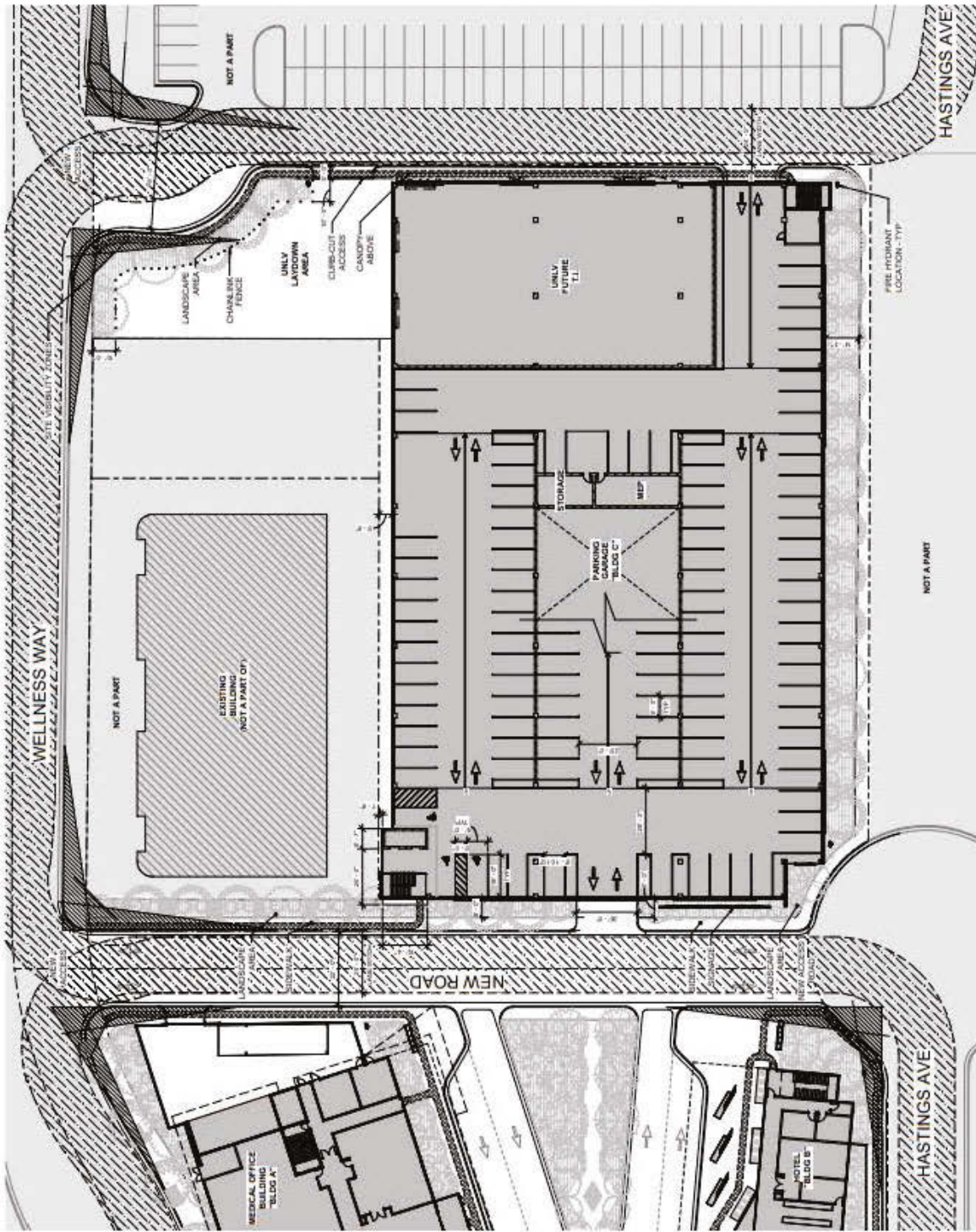

CIVIL CONSULTANT
ZENITH ENGINEERING
1980 FEATHER PLAZA DRIVE
SUITE 450
LAS VEGAS, NV 89130

CONTACT: JULIA IZZOLO (702) 835-3496





SITE PLAN NOTES	
DESCRIPTION	

SITE LEGEND	
	FIRE ACCESS LANE
	PROPERTY LINE
	EASEMENT LINE
	ACCESSIBLE ROUTE

GENERAL NOTES	
<div style="border: 2px solid red; padding: 5px; display: inline-block;"> <p>23-0069</p> <p>02/16/2023</p> </div>	
<ol style="list-style-type: none"> THE DRAWING IS FOR REFERENCE ONLY PLEASE TO CITY ENGINEER FOR ALL ISS PROPOSED SPALL CALCULATIONS PROPOSED SPALL CALCULATIONS PROPOSED SPALL CALCULATIONS 	

PARKING GARAGE AREA

55,796 S.F. ON GROUND LEVEL
 55,554 S.F. ON UPPER LEVELS
 3 LEVELS = 166,904 S.F.
 4 LEVELS = 222,458 S.F.
 5 LEVELS = 278,012 S.F.
 6 LEVELS = 333,566 S.F.
 7 LEVELS = 389,120 S.F.
 8 LEVELS = 444,674 S.F.

AREA LEGEND

- ☐ ELEVATORS
- ☐ FIRE RISERS
- ☐ GUESTROOM - ADA
- ☐ MPE
- ☐ PARKING LOT
- ☐ SERVICES BUILDING
- ☐ STAIRS
- ☐ STORAGE
- ☐ SUITE - JUNIOR
- ☐ VESTIBULE

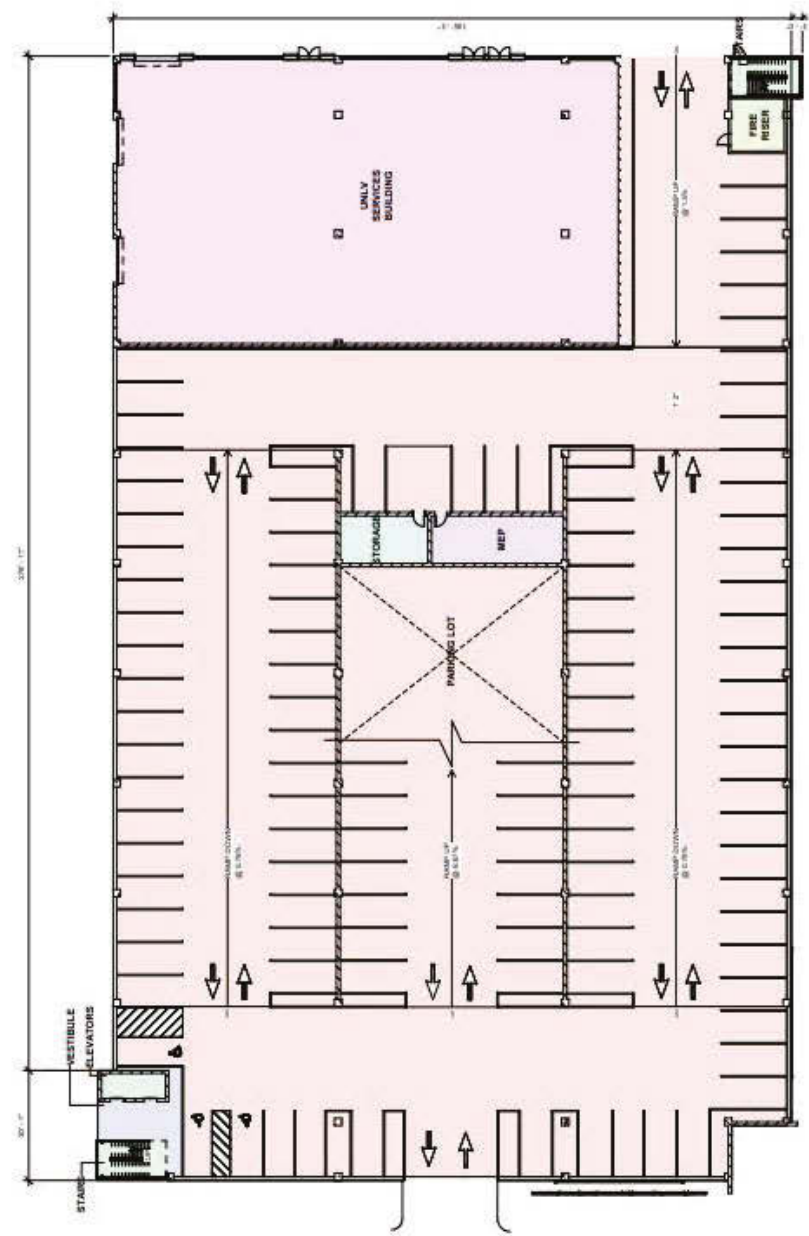

23-0069
 02/16/2023

LEVEL 1 FLOOR PLAN
 SCALE: 1/8" = 1'-0"



LWMD - PARKING GARAGE - BLDG C
 Las Vegas, NV 89106
 Corner of Wellness Way & Shadow Lane

kgd
 Las Vegas
 8105 W. Casino Dr., Suite 201
 Las Vegas, NV 89146
 702.367.6000
 Austin
 512.441.8200
 www.kga.design

AGE DESIGN
 2015, 102
 10000 W. Sahara Ave., Suite 100
 Las Vegas, NV 89135
 702.735.1100
WALKER CONSULTANTS
 2015, 102
 10000 W. Sahara Ave., Suite 100
 Las Vegas, NV 89135
 702.735.1100
WALKER CONSULTANTS
 2015, 102
 10000 W. Sahara Ave., Suite 100
 Las Vegas, NV 89135
 702.735.1100

LWMD - PARKING GARAGE - BLDG C
 LEVEL 1 FLOOR PLAN
 02/16/2023
 22111.00

PARKING GARAGE AREA

55,796 S.F. ON GROUND LEVEL
 95,504 S.F. ON UPPER LEVELS

3 LEVELS = 166,903 S.F.
 4 LEVELS = 222,458 S.F.
 5 LEVELS = 278,012 S.F.
 6 LEVELS = 333,566 S.F.
 7 LEVELS = 389,120 S.F.
 8 LEVELS = 444,674 S.F.

AREA LEGEND

- ELEVATORS
- FIRE RISERS
- GUESTROOM - ADA
- MPE
- PARKING LOT
- SERVICES BUILDING
- STAIRS
- STORAGE
- SUITE - JUNIOR
- VESTIBULE

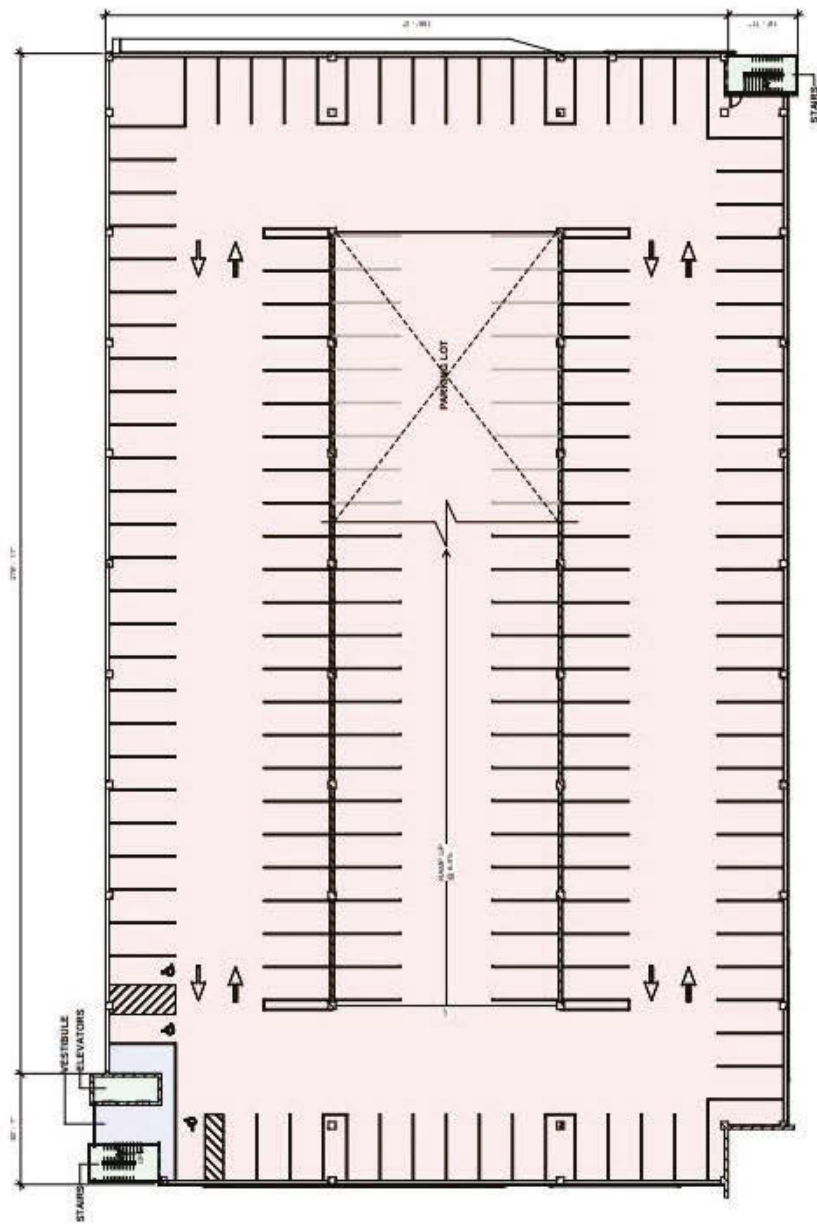

23-0069
 02/16/2023

LEVEL 2 FLOOR PLAN



LVMG - PARKING GARAGE - BLDG C
 Corner of Wellness Way & Shadow Lane,
 Las Vegas, NV 89106

kgd
 Las Vegas
 3075 W. Double Dr., Suite 300
 Las Vegas, NV 89148
 702.581.0200
 Austin
 1101 Direction Blvd., Suite 770
 Austin, TX 78754
 512.441.6200
 www.kgd-design.com

KLING STUBBINS
 CLASH DESIGN
 10110 W. Sahara, Suite 100
 Las Vegas, NV 89135
 702.735.1100
 CLASH DESIGN
 10110 W. Sahara, Suite 100
 Las Vegas, NV 89135
 702.735.1100
 KLING STUBBINS
 10110 W. Sahara, Suite 100
 Las Vegas, NV 89135
 702.735.1100
 KLING STUBBINS
 10110 W. Sahara, Suite 100
 Las Vegas, NV 89135
 702.735.1100

LEVEL 2 FLOOR PLAN
 02/16/2023
 23-0069
 Z.A1.02

EXTERIOR ELEVATION KEYNOTES

REV	DESCRIPTION
1	ISSUED FOR PERMITTING
2	ISSUED FOR PERMITTING
3	ISSUED FOR PERMITTING
4	ISSUED FOR PERMITTING
5	ISSUED FOR PERMITTING
6	ISSUED FOR PERMITTING
7	ISSUED FOR PERMITTING
8	ISSUED FOR PERMITTING
9	ISSUED FOR PERMITTING
10	ISSUED FOR PERMITTING
11	ISSUED FOR PERMITTING
12	ISSUED FOR PERMITTING
13	ISSUED FOR PERMITTING
14	ISSUED FOR PERMITTING
15	ISSUED FOR PERMITTING
16	ISSUED FOR PERMITTING
17	ISSUED FOR PERMITTING
18	ISSUED FOR PERMITTING
19	ISSUED FOR PERMITTING
20	ISSUED FOR PERMITTING
21	ISSUED FOR PERMITTING
22	ISSUED FOR PERMITTING
23	ISSUED FOR PERMITTING
24	ISSUED FOR PERMITTING
25	ISSUED FOR PERMITTING
26	ISSUED FOR PERMITTING
27	ISSUED FOR PERMITTING
28	ISSUED FOR PERMITTING
29	ISSUED FOR PERMITTING
30	ISSUED FOR PERMITTING
31	ISSUED FOR PERMITTING
32	ISSUED FOR PERMITTING
33	ISSUED FOR PERMITTING
34	ISSUED FOR PERMITTING
35	ISSUED FOR PERMITTING
36	ISSUED FOR PERMITTING
37	ISSUED FOR PERMITTING
38	ISSUED FOR PERMITTING
39	ISSUED FOR PERMITTING
40	ISSUED FOR PERMITTING
41	ISSUED FOR PERMITTING
42	ISSUED FOR PERMITTING
43	ISSUED FOR PERMITTING
44	ISSUED FOR PERMITTING
45	ISSUED FOR PERMITTING
46	ISSUED FOR PERMITTING
47	ISSUED FOR PERMITTING
48	ISSUED FOR PERMITTING
49	ISSUED FOR PERMITTING
50	ISSUED FOR PERMITTING
51	ISSUED FOR PERMITTING
52	ISSUED FOR PERMITTING
53	ISSUED FOR PERMITTING
54	ISSUED FOR PERMITTING
55	ISSUED FOR PERMITTING
56	ISSUED FOR PERMITTING
57	ISSUED FOR PERMITTING
58	ISSUED FOR PERMITTING
59	ISSUED FOR PERMITTING
60	ISSUED FOR PERMITTING
61	ISSUED FOR PERMITTING
62	ISSUED FOR PERMITTING
63	ISSUED FOR PERMITTING
64	ISSUED FOR PERMITTING
65	ISSUED FOR PERMITTING
66	ISSUED FOR PERMITTING
67	ISSUED FOR PERMITTING
68	ISSUED FOR PERMITTING
69	ISSUED FOR PERMITTING
70	ISSUED FOR PERMITTING
71	ISSUED FOR PERMITTING
72	ISSUED FOR PERMITTING
73	ISSUED FOR PERMITTING
74	ISSUED FOR PERMITTING
75	ISSUED FOR PERMITTING
76	ISSUED FOR PERMITTING
77	ISSUED FOR PERMITTING
78	ISSUED FOR PERMITTING
79	ISSUED FOR PERMITTING
80	ISSUED FOR PERMITTING
81	ISSUED FOR PERMITTING
82	ISSUED FOR PERMITTING
83	ISSUED FOR PERMITTING
84	ISSUED FOR PERMITTING
85	ISSUED FOR PERMITTING
86	ISSUED FOR PERMITTING
87	ISSUED FOR PERMITTING
88	ISSUED FOR PERMITTING
89	ISSUED FOR PERMITTING
90	ISSUED FOR PERMITTING
91	ISSUED FOR PERMITTING
92	ISSUED FOR PERMITTING
93	ISSUED FOR PERMITTING
94	ISSUED FOR PERMITTING
95	ISSUED FOR PERMITTING
96	ISSUED FOR PERMITTING
97	ISSUED FOR PERMITTING
98	ISSUED FOR PERMITTING
99	ISSUED FOR PERMITTING
100	ISSUED FOR PERMITTING

MATERIAL LEGEND FINISHES	
CONCRETE	TEXTURED CONCRETE PANELS
PAINTED CMU WALL	PERFORATED METAL PANELS
METAL FRAME STRUCTURE	

OPENING CALCULATIONS				
	AREA (FT ²)	PERCENT (%)	AREA (SQ. FT.)	PERCENT (%)
1	100.0	100.0	100.0	100.0
2	100.0	100.0	100.0	100.0
3	100.0	100.0	100.0	100.0
4	100.0	100.0	100.0	100.0
5	100.0	100.0	100.0	100.0
6	100.0	100.0	100.0	100.0
7	100.0	100.0	100.0	100.0
8	100.0	100.0	100.0	100.0
9	100.0	100.0	100.0	100.0
10	100.0	100.0	100.0	100.0
11	100.0	100.0	100.0	100.0
12	100.0	100.0	100.0	100.0
13	100.0	100.0	100.0	100.0
14	100.0	100.0	100.0	100.0
15	100.0	100.0	100.0	100.0
16	100.0	100.0	100.0	100.0
17	100.0	100.0	100.0	100.0
18	100.0	100.0	100.0	100.0
19	100.0	100.0	100.0	100.0
20	100.0	100.0	100.0	100.0
21	100.0	100.0	100.0	100.0
22	100.0	100.0	100.0	100.0
23	100.0	100.0	100.0	100.0
24	100.0	100.0	100.0	100.0
25	100.0	100.0	100.0	100.0
26	100.0	100.0	100.0	100.0
27	100.0	100.0	100.0	100.0
28	100.0	100.0	100.0	100.0
29	100.0	100.0	100.0	100.0
30	100.0	100.0	100.0	100.0
31	100.0	100.0	100.0	100.0
32	100.0	100.0	100.0	100.0
33	100.0	100.0	100.0	100.0
34	100.0	100.0	100.0	100.0
35	100.0	100.0	100.0	100.0
36	100.0	100.0	100.0	100.0
37	100.0	100.0	100.0	100.0
38	100.0	100.0	100.0	100.0
39	100.0	100.0	100.0	100.0
40	100.0	100.0	100.0	100.0
41	100.0	100.0	100.0	100.0
42	100.0	100.0	100.0	100.0
43	100.0	100.0	100.0	100.0
44	100.0	100.0	100.0	100.0
45	100.0	100.0	100.0	100.0
46	100.0	100.0	100.0	100.0
47	100.0	100.0	100.0	100.0
48	100.0	100.0	100.0	100.0
49	100.0	100.0	100.0	100.0
50	100.0	100.0	100.0	100.0
51	100.0	100.0	100.0	100.0
52	100.0	100.0	100.0	100.0
53	100.0	100.0	100.0	100.0
54	100.0	100.0	100.0	100.0
55	100.0	100.0	100.0	100.0
56	100.0	100.0	100.0	100.0
57	100.0	100.0	100.0	100.0
58	100.0	100.0	100.0	100.0
59	100.0	100.0	100.0	100.0
60	100.0	100.0	100.0	100.0
61	100.0	100.0	100.0	100.0
62	100.0	100.0	100.0	100.0
63	100.0	100.0	100.0	100.0
64	100.0	100.0	100.0	100.0
65	100.0	100.0	100.0	100.0
66	100.0	100.0	100.0	100.0
67	100.0	100.0	100.0	100.0
68	100.0	100.0	100.0	100.0
69	100.0	100.0	100.0	100.0
70	100.0	100.0	100.0	100.0
71	100.0	100.0	100.0	100.0
72	100.0	100.0	100.0	100.0
73	100.0	100.0	100.0	100.0
74	100.0	100.0	100.0	100.0
75	100.0	100.0	100.0	100.0
76	100.0	100.0	100.0	100.0
77	100.0	100.0	100.0	100.0
78	100.0	100.0	100.0	100.0
79	100.0	100.0	100.0	100.0
80	100.0	100.0	100.0	100.0
81	100.0	100.0	100.0	100.0
82	100.0	100.0	100.0	100.0
83	100.0	100.0	100.0	100.0
84	100.0	100.0	100.0	100.0
85	100.0	100.0	100.0	100.0
86	100.0	100.0	100.0	100.0
87	100.0	100.0	100.0	100.0
88	100.0	100.0	100.0	100.0
89	100.0	100.0	100.0	100.0
90	100.0	100.0	100.0	100.0
91	100.0	100.0	100.0	100.0
92	100.0	100.0	100.0	100.0
93	100.0	100.0	100.0	100.0
94	100.0	100.0	100.0	100.0
95	100.0	100.0	100.0	100.0
96	100.0	100.0	100.0	100.0
97	100.0	100.0	100.0	100.0
98	100.0	100.0	100.0	100.0
99	100.0	100.0	100.0	100.0
100	100.0	100.0	100.0	100.0

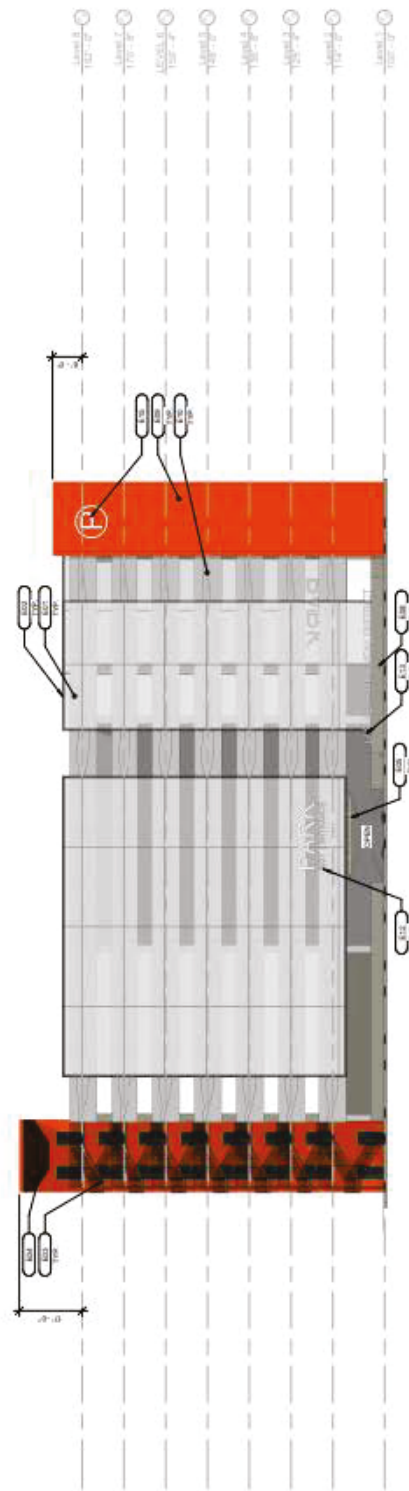

WEST ELEVATION
SCALE: 1/8"=1'-0"

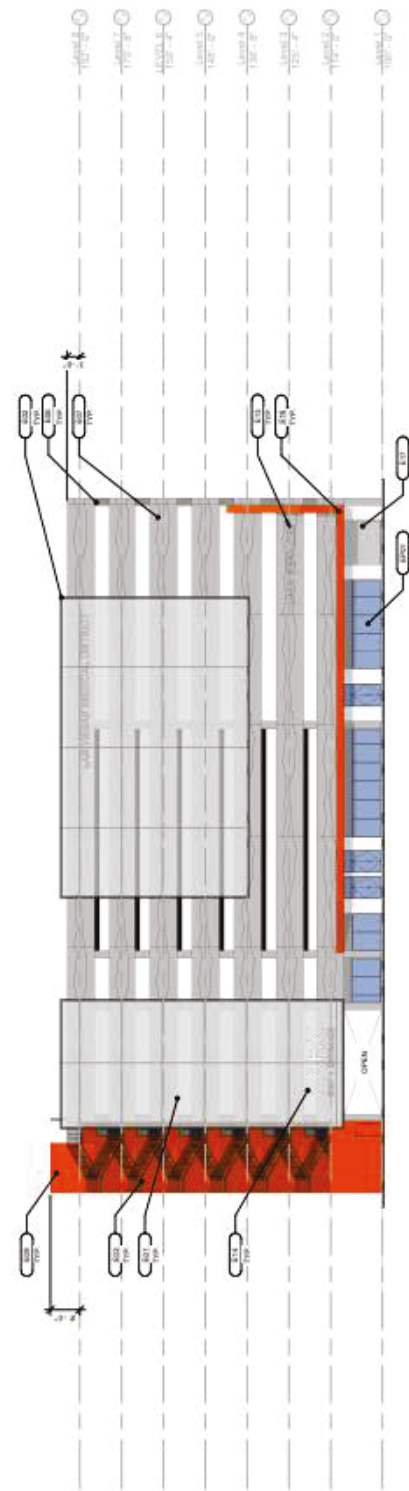

EAST ELEVATION
SCALE: 1/8"=1'-0"

23-0069
02/16/2023

LVMD - MEDICAL OFFICE BUILDING - BLDG A

Corner of Wellness Way & Shadow Lane,
Las Vegas, NV 89106

22711.00

02/16/2023

PLANNING PACKAGE



ARCHITECT

kga

Las Vegas
9075 W. Diablo Drive, Suite 300
Las Vegas, Nevada 89148
702.367.6900

Austin
1701 Directors Boulevard, Suite 770
Austin, Texas 78744
512.441.8200

www.kga.design
Contact:
BRIAN HENLEY

CONSULTANTS

LANDSCAPE DESIGN:
LAGE DESIGN
314 S. WATER STREET
SUITE 120
HENDERSON, NV 89015

CONTACT: SHANE ICE (702) 475-5225

PARKING GARAGE DESIGN
WALKER CONSULTANTS
10375 PARK MEADOWS DRIVE
SUITE 425
LONE TREE, CO 80124

CONTACT: (303) 694-6622

CIVIL CONSULTANT
ZENITH ENGINEERING
1880 FEATHER PLAZA DRIVE
SUITE 450
LAS VEGAS, NV 89135

CONTACT: JULIA IZZOLO (702) 835-3496

23-0069
02/16/2023

EXTERIOR ELEVATION KEYNOTES

KEY	DESCRIPTION
E01	METAL PANEL SYSTEM - TYPE 1
E02	METAL PANEL SYSTEM - TYPE 2
E03	SPANDREL GLASS SYSTEM - TYP
E04	FIBER CEMENT PANEL - TYPE 1
E05	FIBER CEMENT PANEL - TYPE 2
E06	FIBER CEMENT PANEL - TYPE 3
E07	FIBER CEMENT PANEL - TYPE 4
E08	FIBER CEMENT PANEL - TYPE 5
E09	8" X 8" GLASS TINTED WINDOWS
E10	8" X 8" GLASS TINTED WINDOWS
E11	8" X 8" GLASS TINTED WINDOWS
E12	8" X 8" GLASS TINTED WINDOWS
E13	METAL CANOPY SYSTEM
E14	METAL CANOPY SYSTEM
E15	METAL CANOPY SYSTEM
E16	METAL CANOPY SYSTEM
E17	METAL CANOPY SYSTEM
E18	METAL SHADING STRUCTURE

MATERIAL LEGEND FINISHES

- METAL PANEL SYSTEM - TYPE 1
- METAL PANEL SYSTEM - TYPE 2
- FIBER CEMENT PANELS - TYPE 1
- FIBER CEMENT PANELS - TYPE 2
- FIBER CEMENT PANELS - TYPE 3
- FIBER CEMENT PANELS - TYPE 4
- FIBER CEMENT PANELS - TYPE 5
- GLAZING SYSTEM
- SPANDREL GLASS SYSTEM

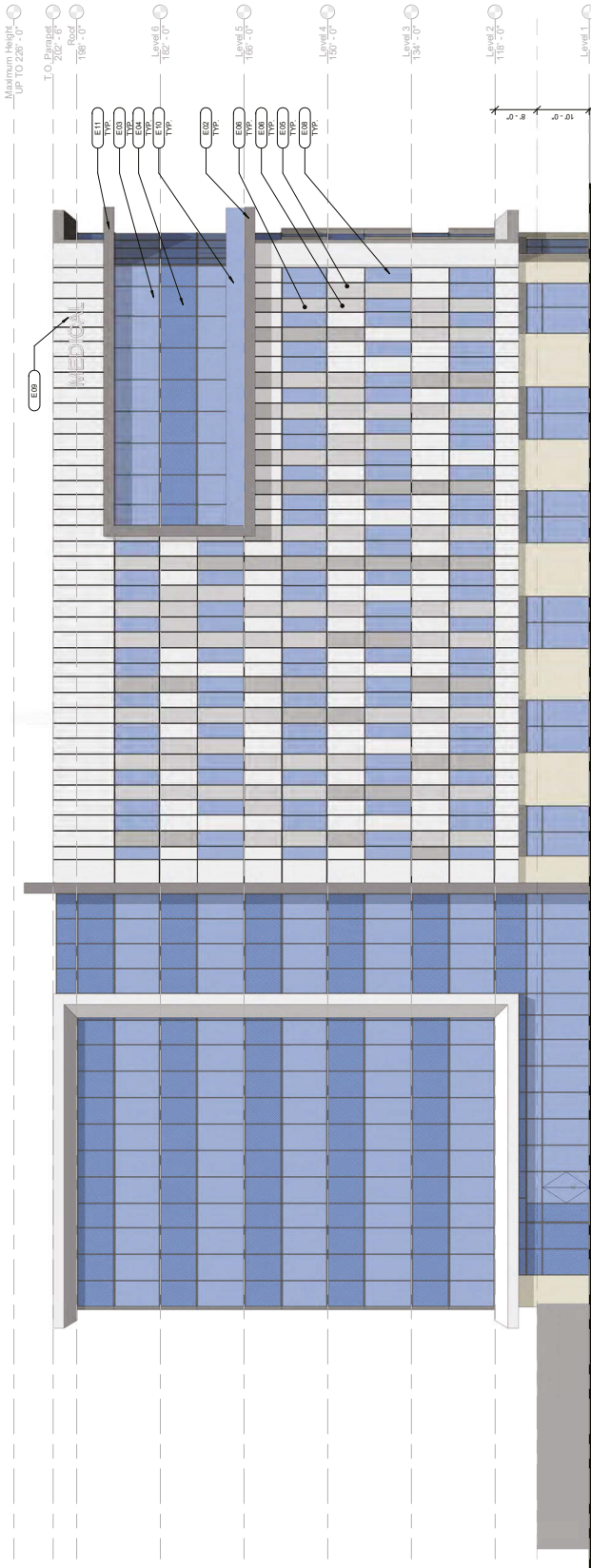

NORTH ELEVATION

SCALE: 3/32" = 1'-0"

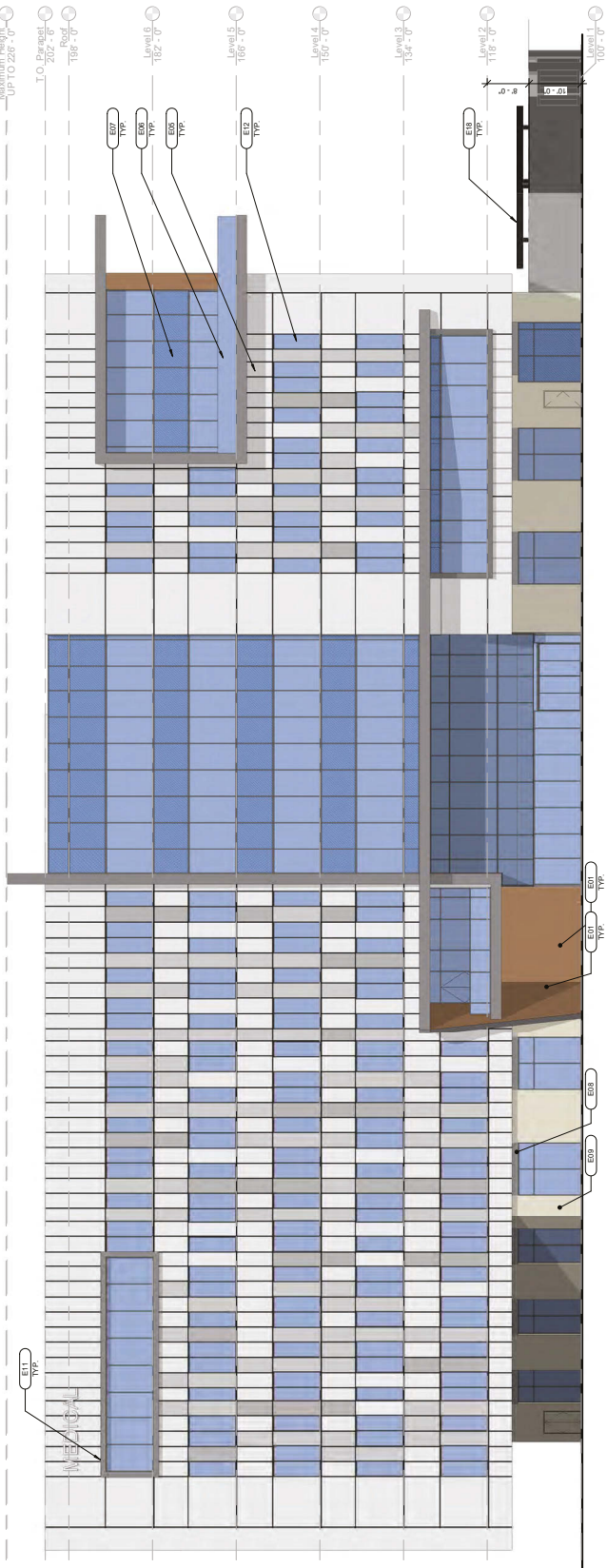

SOUTH ELEVATION

SCALE: 3/32" = 1'-0"

23-0069
02/16/2023

ZA6.01

DATE: 02/16/2023
DRAWN BY: J.A. G200
CHECKED BY: J.A. G200
PROJECT: LVMD - MEDICAL OFFICE
BUILDING - BLDG A

EXTERIOR ELEVATIONS

DATE: 02/16/2023

DRAWN BY: J.A. G200

CHECKED BY: J.A. G200

PROJECT: LVMD - MEDICAL OFFICE

BUILDING - BLDG A

DATE: 02/16/2023

DRAWN BY: J.A. G200

CHECKED BY: J.A. G200

PROJECT: LVMD - MEDICAL OFFICE

BUILDING - BLDG A

DATE: 02/16/2023

DRAWN BY: J.A. G200

CHECKED BY: J.A. G200

PROJECT: LVMD - MEDICAL OFFICE

BUILDING - BLDG A

DATE: 02/16/2023

DRAWN BY: J.A. G200

CHECKED BY: J.A. G200

PROJECT: LVMD - MEDICAL OFFICE

BUILDING - BLDG A

DATE: 02/16/2023

DRAWN BY: J.A. G200

CHECKED BY: J.A. G200

PROJECT: LVMD - MEDICAL OFFICE

BUILDING - BLDG A

DATE: 02/16/2023

DRAWN BY: J.A. G200

CHECKED BY: J.A. G200

PROJECT: LVMD - MEDICAL OFFICE

BUILDING - BLDG A

DATE: 02/16/2023

DRAWN BY: J.A. G200

CHECKED BY: J.A. G200

PROJECT: LVMD - MEDICAL OFFICE

BUILDING - BLDG A

DATE: 02/16/2023

DRAWN BY: J.A. G200

CHECKED BY: J.A. G200

PROJECT: LVMD - MEDICAL OFFICE

BUILDING - BLDG A

Maximum Height:
UP TO 238'-0"

I.O. Parcel:
202'-0"

136'-0"

Level 5:
122'-0"

Level 4:
116'-0"

Level 3:
110'-0"

Level 2:
104'-0"

Level 1:
98'-0"

Level 0:
92'-0"

Level -1:
86'-0"

Level -2:
80'-0"

Level -3:
74'-0"

Level -4:
68'-0"

Level -5:
62'-0"

Level -6:
56'-0"

Level -7:
50'-0"

Level -8:
44'-0"

Level -9:
38'-0"

Level -10:
32'-0"

Level -11:
26'-0"

Level -12:
20'-0"

Level -13:
14'-0"

Level -14:
8'-0"

Level -15:
2'-0"

Level -16:
-4'-0"

Level -17:
-10'-0"

Level -18:
-16'-0"

Level -19:
-22'-0"

Level -20:
-28'-0"

Level -21:
-34'-0"

Level -22:
-40'-0"

Level -23:
-46'-0"

Level -24:
-52'-0"

Level -25:
-58'-0"

Level -26:
-64'-0"

Level -27:
-70'-0"

Level -28:
-76'-0"

Level -29:
-82'-0"

Level -30:
-88'-0"

Level -31:
-94'-0"

Level -32:
-100'-0"

Level -33:
-106'-0"

Level -34:
-112'-0"

Level -35:
-118'-0"

Level -36:
-124'-0"

Level -37:
-130'-0"

LVMD - HOTEL - BLDG B

Corner of Wellness
Way & Shadow Lane,
Las Vegas, NV
89106

22711.00

02/16/2023

PLANNING PACKAGE



ARCHITECT



Las Vegas
9075 W. Diablo Drive, Suite 300
Las Vegas, Nevada 89148
702.387.6900

Austin
1701 Directors Boulevard, Suite 770
Austin, Texas 78744
512.441.8200

www.kga.design
Contact:
BRIAN HENLEY



CONSULTANTS

LANDSCAPE DESIGN:
LAGE DESIGN
314 S. WATER STREET
SUITE 120
HENDERSON, NV 89015

CONTACT:
PHONE NUMBER:
SHANE ICE
(702) 475-5225

CIVIL CONSULTANT
ZENITH ENGINEERING
1980 Festival Plaza Drive
Suite 450
Las Vegas, NV 89135

CONTACT:
PHONE NUMBER:
JULIA IZZOLO
(702) 835-3496

PARKING GARAGE DESIGN
WALKER CONSULTANTS
10375 PARK MEADOWS DRIVE
SUITE 425
LONE TREE, CO 80124

CONTACT:
(303) 694-6622

23-0069
02/16/2023

EXTERIOR ELEVATION KEYNOTES

KEY	DESCRIPTION
E01	CONCRETE PANEL (TRAVERTINE LOOK) (3 SLIGHTLY DIFFERENT SHADES) MEDIUM BRONZE ACCENT
E02	CONCRETE PANEL (TRAVERTINE LOOK) (3 SLIGHTLY DIFFERENT SHADES) MEDIUM BRONZE ACCENT
E03	FIBERGLASS PANEL (CREAM COLOR)
E04	FIBERGLASS PANEL (CREAM COLOR)
E05	CORTEN STEEL (ORUST) (FRESH LAVA TONAL)
E06	SPANDREL GLAZING SYSTEM
E07	SPANDREL GLAZING SYSTEM
E08	SPANDREL GLAZING SYSTEM
E09	SPANDREL GLAZING SYSTEM
E10	SPANDREL GLAZING SYSTEM
E11	SPANDREL GLAZING SYSTEM
E12	SPANDREL GLAZING SYSTEM
E13	SPANDREL GLAZING SYSTEM
E14	SPANDREL GLAZING SYSTEM
E15	SPANDREL GLAZING SYSTEM
E16	SPANDREL GLAZING SYSTEM
E17	SPANDREL GLAZING SYSTEM

MATERIAL LEGEND FINISHES

CONCRETE PANEL - TYPE 1	CONCRETE PANEL - TYPE 2	CONCRETE PANEL - TYPE 3	FIBERGLASS PANEL - CREAM	FIBERGLASS PANEL - OFF-WHITE	MEDIUM BRONZE PANEL	CORTEN STEEL PANEL	GLAZING SYSTEM	SPANDREL GLAZING SYSTEM	CAST-IN PLACE CONCRETE
-------------------------	-------------------------	-------------------------	--------------------------	------------------------------	---------------------	--------------------	----------------	-------------------------	------------------------

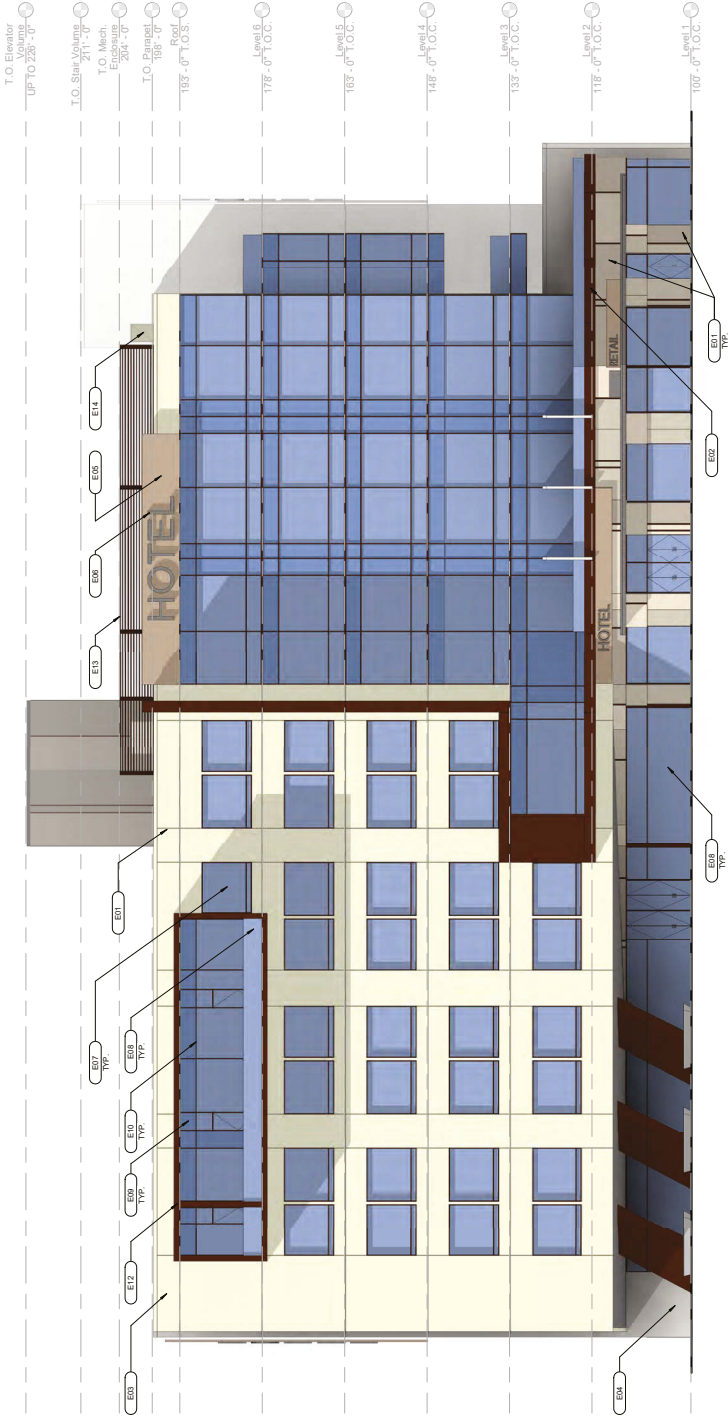

NORTH ELEVATION
SCALE: 3/32" = 1'-0"

EXTERIOR ELEVATION KEYNOTES

KEY	DESCRIPTION
E01	CONCRETE PANEL - TRAVERTINE LOOK (3 SLIGHTLY OFF WHITE) - MEDIUM BRONZE ACCENT
E02	CONCRETE PANEL - TRAVERTINE LOOK (3 SLIGHTLY OFF WHITE) - MEDIUM BRONZE ACCENT
E03	FIBERGLASS PANEL - CREAM COLOR
E04	SPANDREL GLAZING SYSTEM
E05	SPANDREL GLAZING SYSTEM
E06	SPANDREL GLAZING SYSTEM
E07	SPANDREL GLAZING SYSTEM
E08	SPANDREL GLAZING SYSTEM
E09	SPANDREL GLAZING SYSTEM
E10	SPANDREL GLAZING SYSTEM
E11	SPANDREL GLAZING SYSTEM
E12	SPANDREL GLAZING SYSTEM
E13	SPANDREL GLAZING SYSTEM
E14	SPANDREL GLAZING SYSTEM
E15	SPANDREL GLAZING SYSTEM
E16	SPANDREL GLAZING SYSTEM
E17	SPANDREL GLAZING SYSTEM

MATERIAL LEGEND FINISHES

CONCRETE PANEL - TYPE 1
CONCRETE PANEL - TYPE 2
CONCRETE PANEL - TYPE 3
FIBERGLASS PANEL - CREAM
FIBERGLASS PANEL - OFF WHITE
MEDIUM BRONZE PANEL
CORTEN STEEL PANEL
GLAZING SYSTEM
SPANDREL GLAZING SYSTEM
CAST-IN PLACE CONCRETE

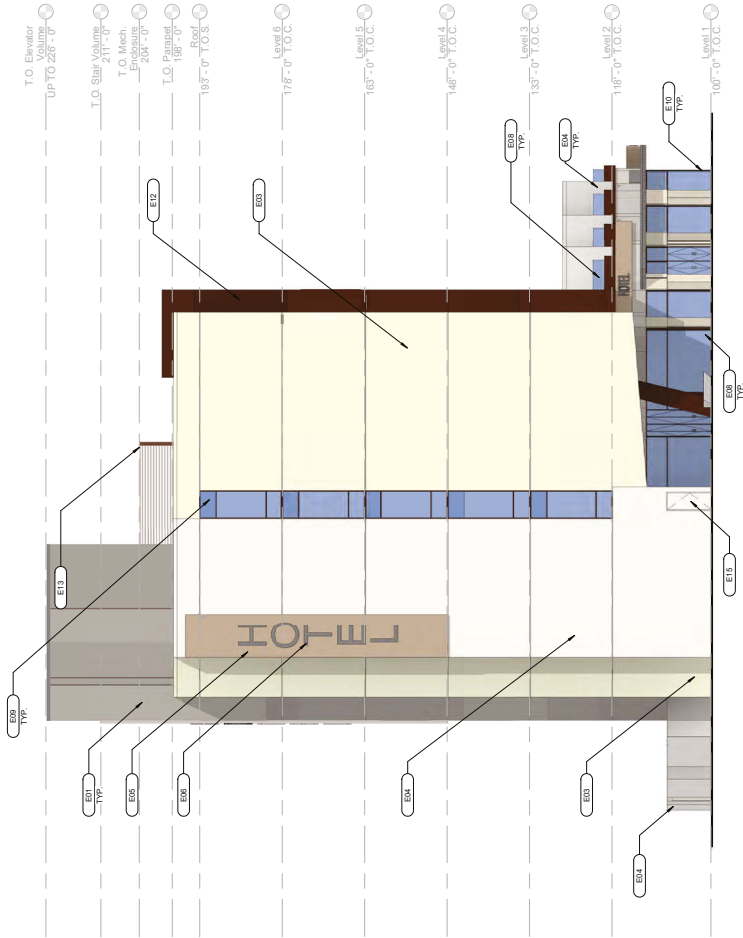

EAST ELEVATION
SCALE: 3/32" = 1'-0"

EXTERIOR ELEVATION KEYNOTES

KEY	DESCRIPTION
E01	CONCRETE PANEL (TRAVERTINE LOOK) (3 SLIGHTLY DIFFERENT SHADES) MEDIUM BRONZE ACCENT
E02	MEDIUM BRONZE PANEL
E03	FIBERGLASS PANEL (CREAM COLOR)
E04	SPANDREL GLAZING SYSTEM (CREAM COLOR)
E05	CORTEN STEEL (ORUST) (FRESH LAVA TONAL)
E06	SPANDREL GLAZING PANEL
E07	SPANDREL GLAZING SYSTEM (CREAM COLOR)
E08	SPANDREL GLAZING SYSTEM (CREAM COLOR)
E09	SPANDREL GLAZING SYSTEM (CREAM COLOR)
E10	SPANDREL GLAZING SYSTEM (CREAM COLOR)
E11	SPANDREL GLAZING SYSTEM (CREAM COLOR)
E12	SPANDREL GLAZING SYSTEM (CREAM COLOR)
E13	SPANDREL GLAZING SYSTEM (CREAM COLOR)
E14	SPANDREL GLAZING SYSTEM (CREAM COLOR)
E15	SPANDREL GLAZING SYSTEM (CREAM COLOR)
E16	SPANDREL GLAZING SYSTEM (CREAM COLOR)
E17	SPANDREL GLAZING SYSTEM (CREAM COLOR)

MATERIAL LEGEND FINISHES

- CONCRETE PANEL - TYPE 1
- CONCRETE PANEL - TYPE 2
- CONCRETE PANEL - TYPE 3
- FIBERGLASS PANEL - CREAM
- FIBERGLASS PANEL - OFF WHITE
- MEDIUM BRONZE PANEL
- CORTEN STEEL PANEL
- GLAZING SYSTEM
- SPANDREL GLAZING SYSTEM
- CAST-IN PLACE CONCRETE

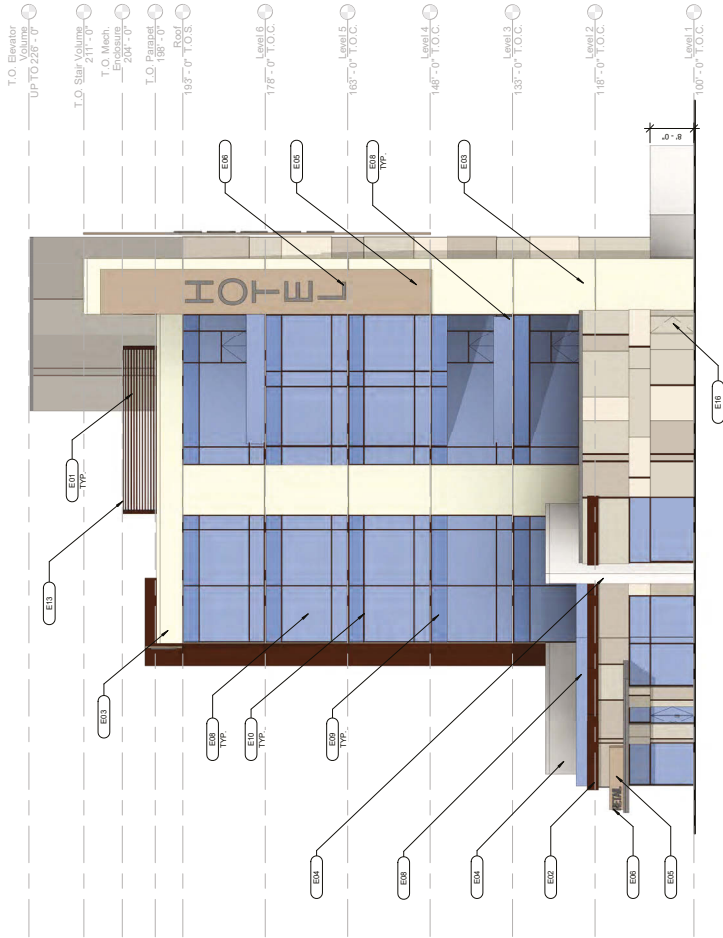

WEST ELEVATION
SCALE: 3/32" = 1'-0"



00000000

LVMD - HOTEL - BLDG B

Corner of Wellness
Way & Shadow Lane,
Las Vegas, NV,
89106



kga

Las Vegas
Suite 300
Las Vegas, NV 89148
702.367.6900

Authn
7701 Decades Blvd., Suite 770
Austin, TX 78744
512.441.8200
www.kga.design



DESIGN TEAM
GLAZING DESIGN
1414 W. Sahara Dr., Suite 100
Las Vegas, NV 89103
Contact: SHANE DICE
915.400.1111
OSWALD ENGINEERING
10155 PARK MEADOWS DRIVE
T. LONE TREE, CO 80124
Contact: JESSIE OSWALD
915.400.1111
OSWALD ENGINEERING
10155 PARK MEADOWS DRIVE
T. LONE TREE, CO 80124
Contact: JESSIE OSWALD
915.400.1111
OSWALD ENGINEERING
10155 PARK MEADOWS DRIVE
T. LONE TREE, CO 80124
Contact: JESSIE OSWALD
915.400.1111

LVMD - HOTEL - BLDG B

REVISIONS
EXTERIOR WEST
ELEVATION
DATE: 02/16/2023
DRAWN BY: JAV
22711.00
SHEET

ZA6.04

LVMD - PARKING GARAGE - BLDG C

Corner of Wellness Way & Shadow Lane,
Las Vegas, NV 89106

22711.00

02/16/2023

PLANNING PACKAGE



ARCHITECT

kga

Las Vegas
9075 W. Diablo Drive, Suite 300
Las Vegas, Nevada 89148
702.367.6900

Austin
1701 Directors Boulevard, Suite 770
Austin, Texas 78744
512.441.8200

www.kga.design
Contact:
BRIAN HENLEY

CONSULTANTS

LANDSCAPE DESIGN:
LAGE DESIGN
314 S. WATER STREET
SUITE 120
HENDERSON, NV 89015

CONTACT: SHANE ICE (702) 475-5225

PARKING GARAGE DESIGN
WALKER CONSULTANTS
10375 PARK MEADOWS DRIVE
SUITE 425
LONE TREE, CO 80124

CONTACT: (303) 694-6622

CIVIL CONSULTANT
ZENITH ENGINEERING
1880 FEATHER PLAZA DRIVE
SUITE 450
LAS VEGAS, NV 89135

CONTACT: JULIA IZZOLO (702) 835-3496

23-0069
02/16/2023

EXTERIOR ELEVATION KEYNOTES

KEY	DESCRIPTION
E01	PERFORATED METAL PANELS
E02	8" METAL FRAME STRUCTURE
E03	TEXTURED CONCRETE PANELS
E04	PERFORATED METAL PANEL WRAPPED STEEL SHAPE
E05	VEHICLE SAFETY BAR @ 9' O.C. TYP.
E06	CONCRETE COLUMNS
E07	CONCRETE WALLS
E08	PAINTED CONCRETE WALL
E09	PAINTED CONCRETE WALL - TYPE 1
E10	PAINTED CONCRETE WALL - TYPE 2
E11	PAINTED CONCRETE WALL - TYPE 3
E12	PAINTED CONCRETE WALL - TYPE 4
E13	PAINTED CONCRETE WALL - TYPE 5
E14	PAINTED CONCRETE WALL - TYPE 6
E15	INTERNALITY OF MONUMENTAL SIGNAGE
E16	EXTERIOR METAL SHADE STRUCTURE
E17	EXTERIOR GLAZING SYSTEM - TYP.

MATERIAL LEGEND FINISHES

CONCRETE

TEXTURED CONCRETE PANELS

PAINTED CMU WALL

PERFORATED METAL PANELS

METAL FRAME STRUCTURE

OPENING CALCULATIONS

AREA	OPENING AREA (SQ. FT.)	20% AREA (SQ. FT.)	20% AREA (SQ. FT.)
NO. 1	1.1000	0.2200	0.2200
NO. 2	1.1000	0.2200	0.2200
NO. 3	1.1000	0.2200	0.2200
NO. 4	1.1000	0.2200	0.2200
NO. 5	1.1000	0.2200	0.2200
NO. 6	1.1000	0.2200	0.2200
NO. 7	1.1000	0.2200	0.2200
NO. 8	1.1000	0.2200	0.2200
NO. 9	1.1000	0.2200	0.2200
NO. 10	1.1000	0.2200	0.2200
NO. 11	1.1000	0.2200	0.2200
NO. 12	1.1000	0.2200	0.2200
NO. 13	1.1000	0.2200	0.2200
NO. 14	1.1000	0.2200	0.2200
NO. 15	1.1000	0.2200	0.2200
NO. 16	1.1000	0.2200	0.2200
NO. 17	1.1000	0.2200	0.2200
NO. 18	1.1000	0.2200	0.2200
NO. 19	1.1000	0.2200	0.2200
NO. 20	1.1000	0.2200	0.2200

* MESH AREA LOW RATE 10%

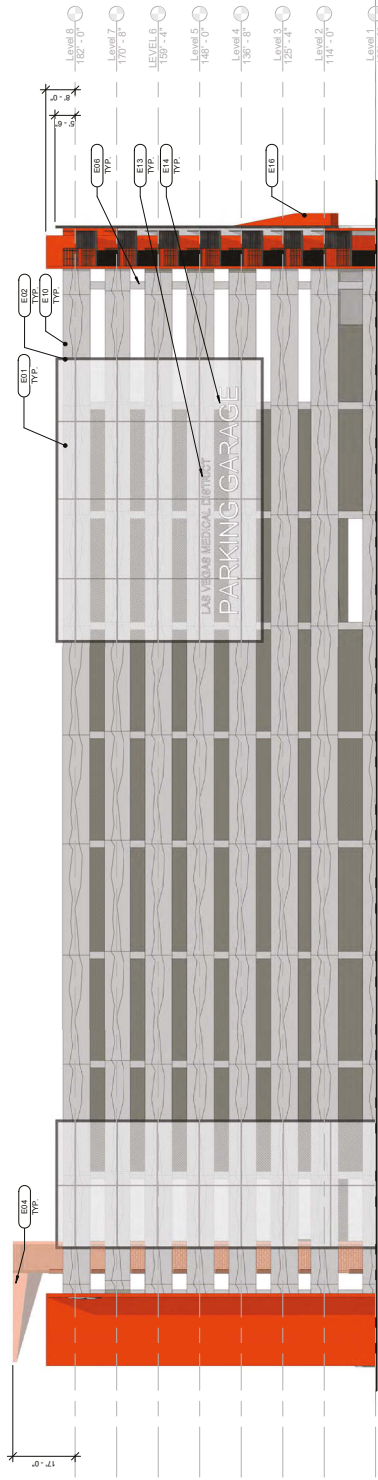

SOUTH ELEVATION

SCALE: 1/8" = 1'-0"

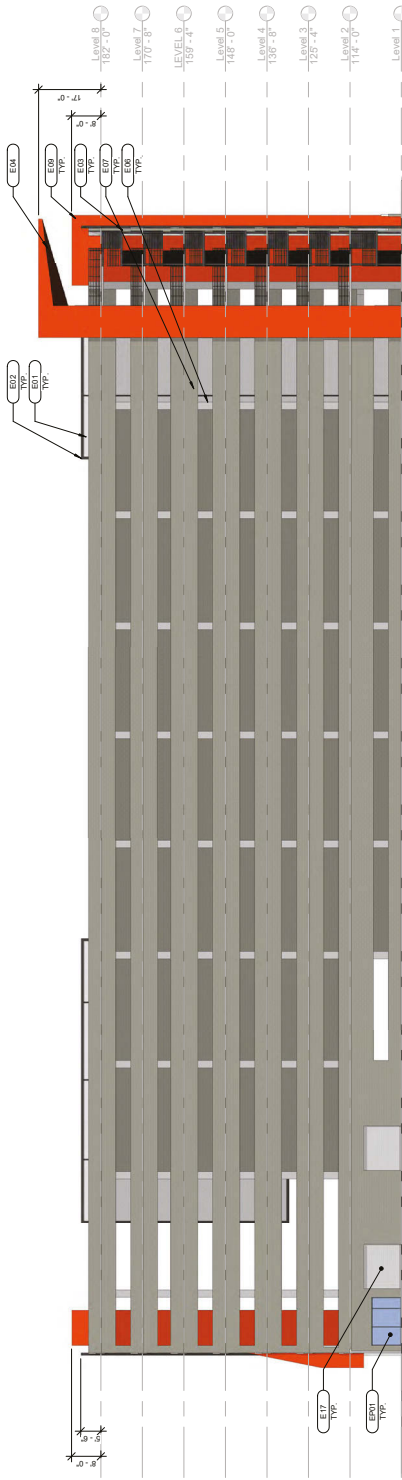

NORTH ELEVATION

SCALE: 1/8" = 1'-0"

23-0069
02/16/2023

ZA6.01

DATE: 02/20/23
DRAWN: JLD
22711.00
SHEET

EXTERIOR ELEVATIONS

LVMD - PARKING GARAGE

BLDG C

CLIENT: JLD

PROJECT: LVMD - PARKING GARAGE

DESIGNER: JLD

DATE: 02/20/23

PROJECT: LVMD - PARKING GARAGE

DESIGNER: JLD

DATE: 02/20/23

PROJECT: LVMD - PARKING GARAGE

DESIGNER: JLD

DATE: 02/20/23

PROJECT: LVMD - PARKING GARAGE

DESIGNER: JLD

DATE: 02/20/23

PROJECT: LVMD - PARKING GARAGE

DESIGNER: JLD

DATE: 02/20/23

PROJECT: LVMD - PARKING GARAGE

DESIGNER: JLD

DATE: 02/20/23

PROJECT: LVMD - PARKING GARAGE

DESIGNER: JLD

DATE: 02/20/23

PROJECT: LVMD - PARKING GARAGE

DESIGNER: JLD

DATE: 02/20/23

PROJECT: LVMD - PARKING GARAGE

DESIGNER: JLD

DATE: 02/20/23

PROJECT: LVMD - PARKING GARAGE

DESIGNER: JLD

DATE: 02/20/23

PROJECT: LVMD - PARKING GARAGE

DESIGNER: JLD

DATE: 02/20/23

PROJECT: LVMD - PARKING GARAGE

DESIGNER: JLD

DATE: 02/20/23

PROJECT: LVMD - PARKING GARAGE

DESIGNER: JLD

NOT FOR
RECONSTRUCTION
PERMITTING OR
CONSTRUCTION

LVMD - PARKING GARAGE -
BLDG C
Las Vegas, NV 89106
Corner of Wellness Way & Shadow Lane.

kgd

Las Vegas
3075 W. Dabbs Dr., Suite 300
Las Vegas, NV 89148
702.367.6900

Austin
7001 Dabbs Blvd., Suite 770
Austin, TX 78744
512.441.8200
www.kga.design



GLASS DESIGN
1111 W. WILSON STREET
SUITE 100
LAS VEGAS, NV 89106
CONTACT: SHANE ACE 702.479.5229
WWW.KGADESIGN.COM
KGA DESIGN CONSULTANTS
8025 PARK MEADOWS DRIVE
T. LONE TREE, CO 80124
COLORADO
DESIGNER: SHANE ACE 702.479.5229
CONTACT: SHANE ACE 702.479.5229
KGA DESIGN CONSULTANTS
8025 PARK MEADOWS DRIVE
T. LONE TREE, CO 80124
COLORADO
DESIGNER: SHANE ACE 702.479.5229
CONTACT: SHANE ACE 702.479.5229

MATERIAL BOARD

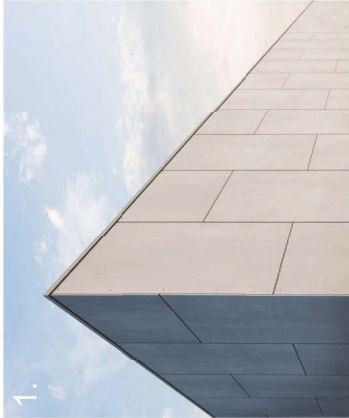

1.



2.



3.

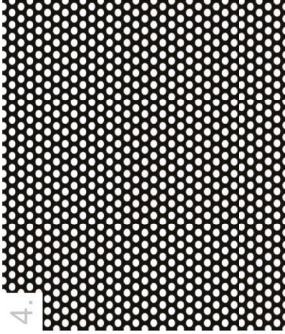

4.



5.



7.

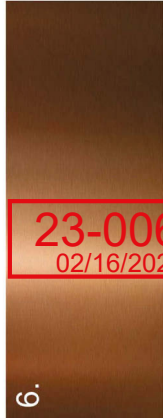

6.



8.



1. Fiber Cement Panels
2. Glass & Spandrel System
3. Textured Concrete
4. Perforated Metal
5. Aluminum Signage
6. Copper Panels
7. Painted Metal
8. Aluminum Fins

23-0069
02/16/2023

MATERIAL BOARD

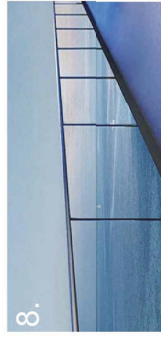
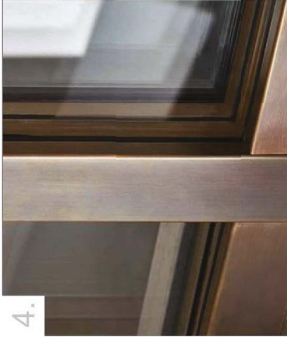
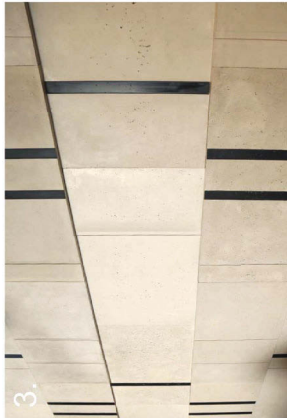
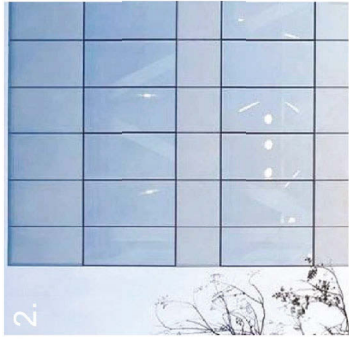
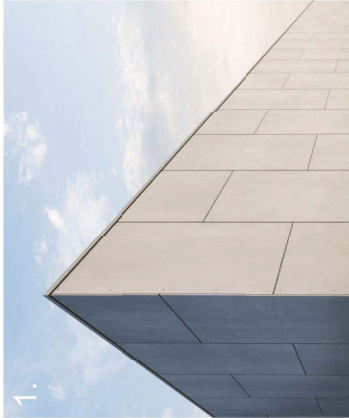

23-0069
02/16/2023

1. Fiber Cement Panels
2. Glass & Spandrel System
3. Stone Panels
4. Bronze Accents
5. Aluminum Signage
6. Rusted Steel
7. Painted Metal
8. Glass Guardrails

MATERIAL BOARD

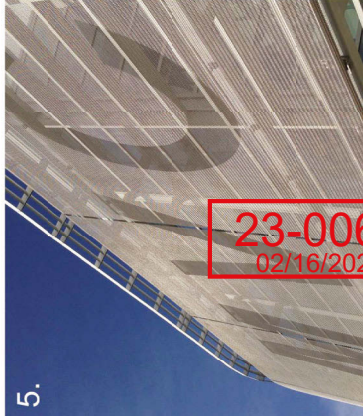
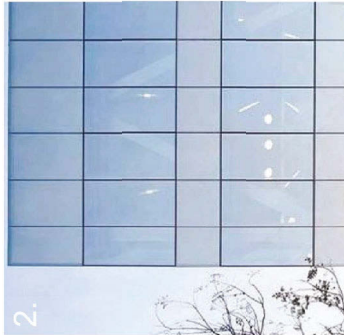

1. Concrete Structure
2. Glass & Spandrel System
3. Painted Stucco Over CMU
4. Textured Concrete Panels
5. Metal Mesh Facade
6. Painted Metal
7. Aluminum Signage